



INTERLACHIEN

1931





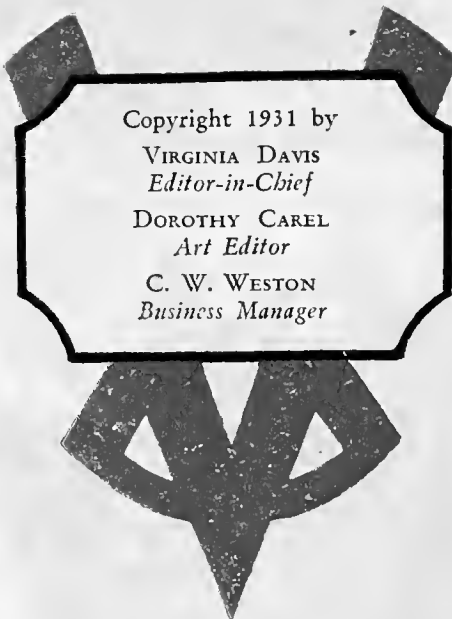

Copyright 1931 by

VIRGINIA DAVIS
Editor-in-Chief

DOROTHY CAREL
Art Editor

C. W. WESTON
Business Manager



INTERLACHEN
1931

PUBLISHED BY
THE STUDENTS

OF

SOUTHERN COLLEGE
LAKELAND, FLORIDA

VOLUME VIII



DEDICATION

*Because they are Authors of Faith
through their Spirits, Translators
of Love through their Labor,
Interpreters of Idealism
through their Conduct
We, the staff, wish to dedi-
cate this the 1931
Interlachen to*

PROFESSOR AND
MRS. C. S. JOSEPH



FOREWORD

It has been our purpose in compiling this, the 1931 Interlachen, to so present your accomplishments, your hopes and your dreams that in after years when you turn these pages, you will feel again the vivid thrills of college days.

It is our hope that your skies will ever be as blue as the cerulian hue of our designs, but if ever there be dark clouds, may the lining be as enchantingly silver as the cover of this, the 1931
INTERLACHEN.



CONTENTS

I. COLLEGE

II. ADMINISTRATION

III. CLASSES

IV. CAMPUS

V. ACTIVITIES

VI. FRATERNITIES

VII. ATHLETICS

VIII. FEATURES



COLLEGE



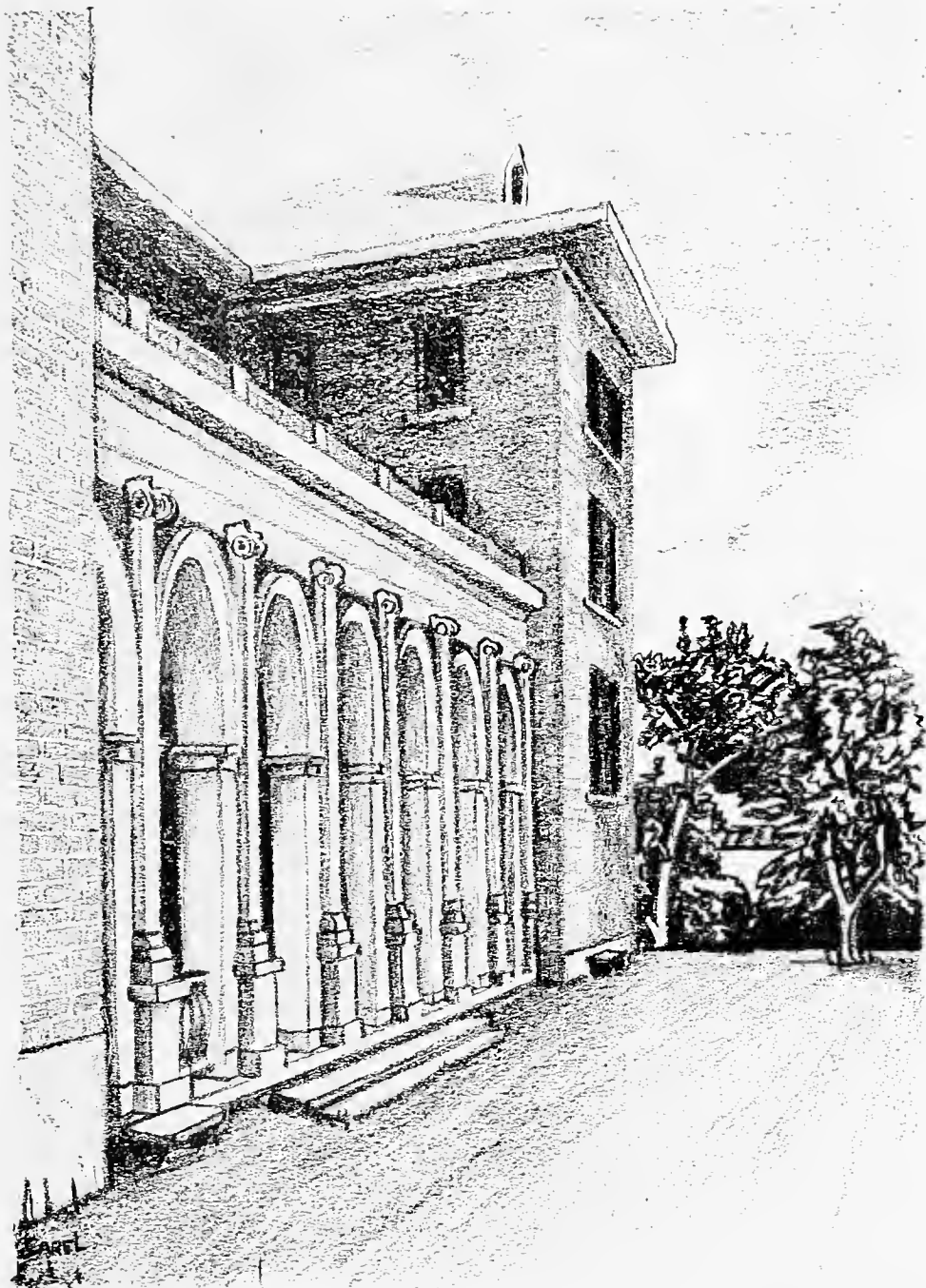

ARCHES OF GIRLS' DORMITORY

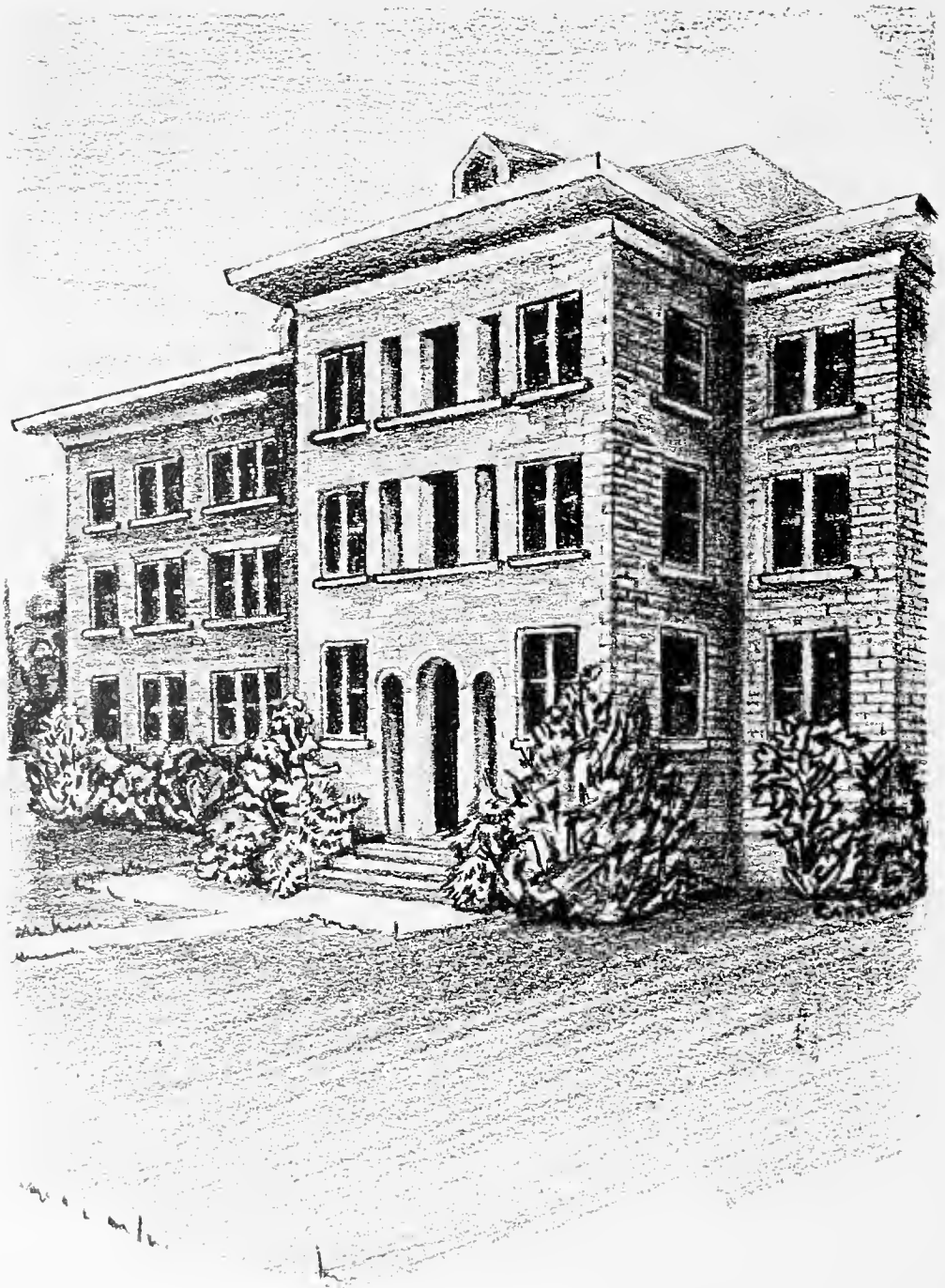

GIRLS' DORMITORY

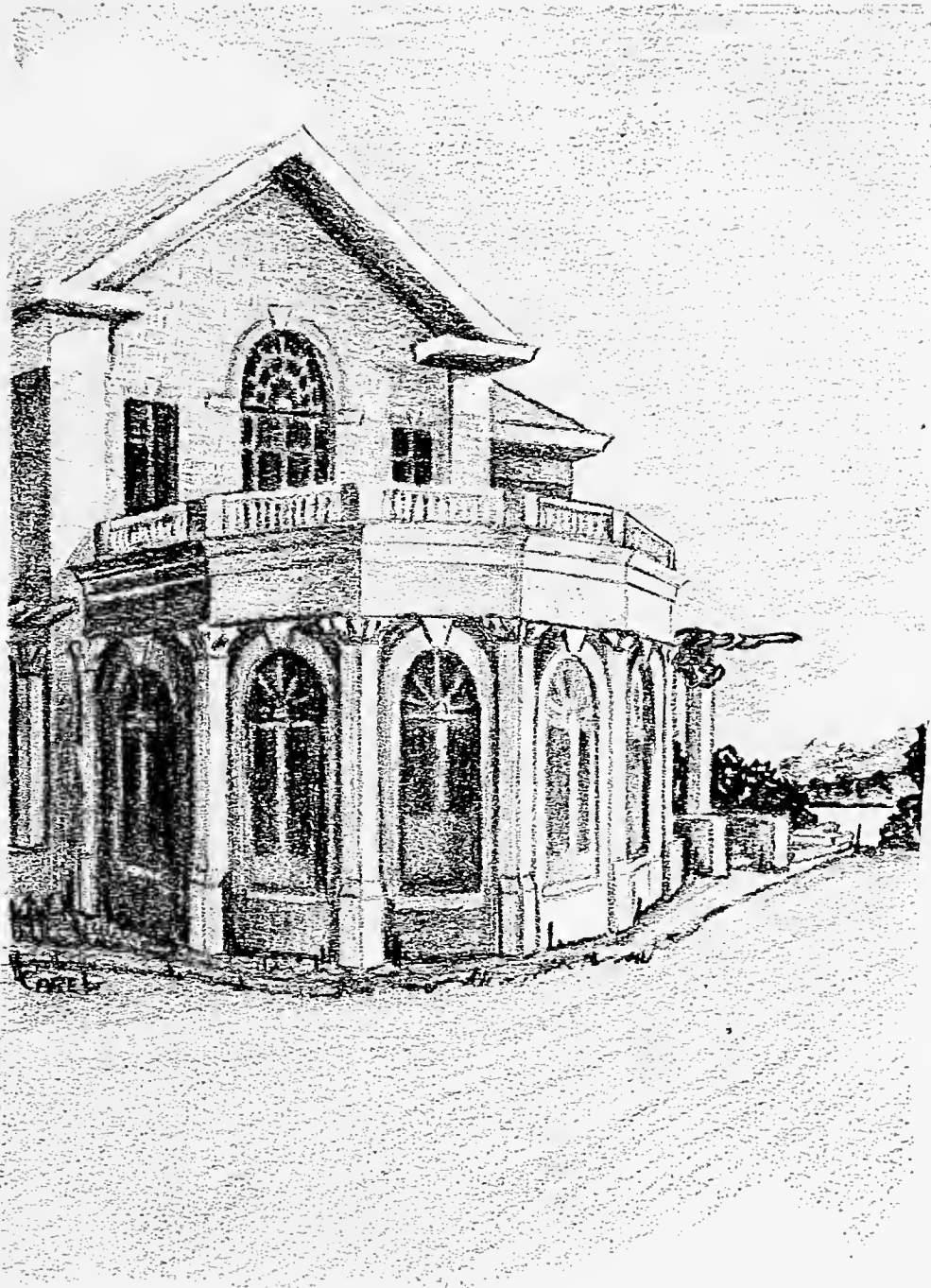

LIBRARY

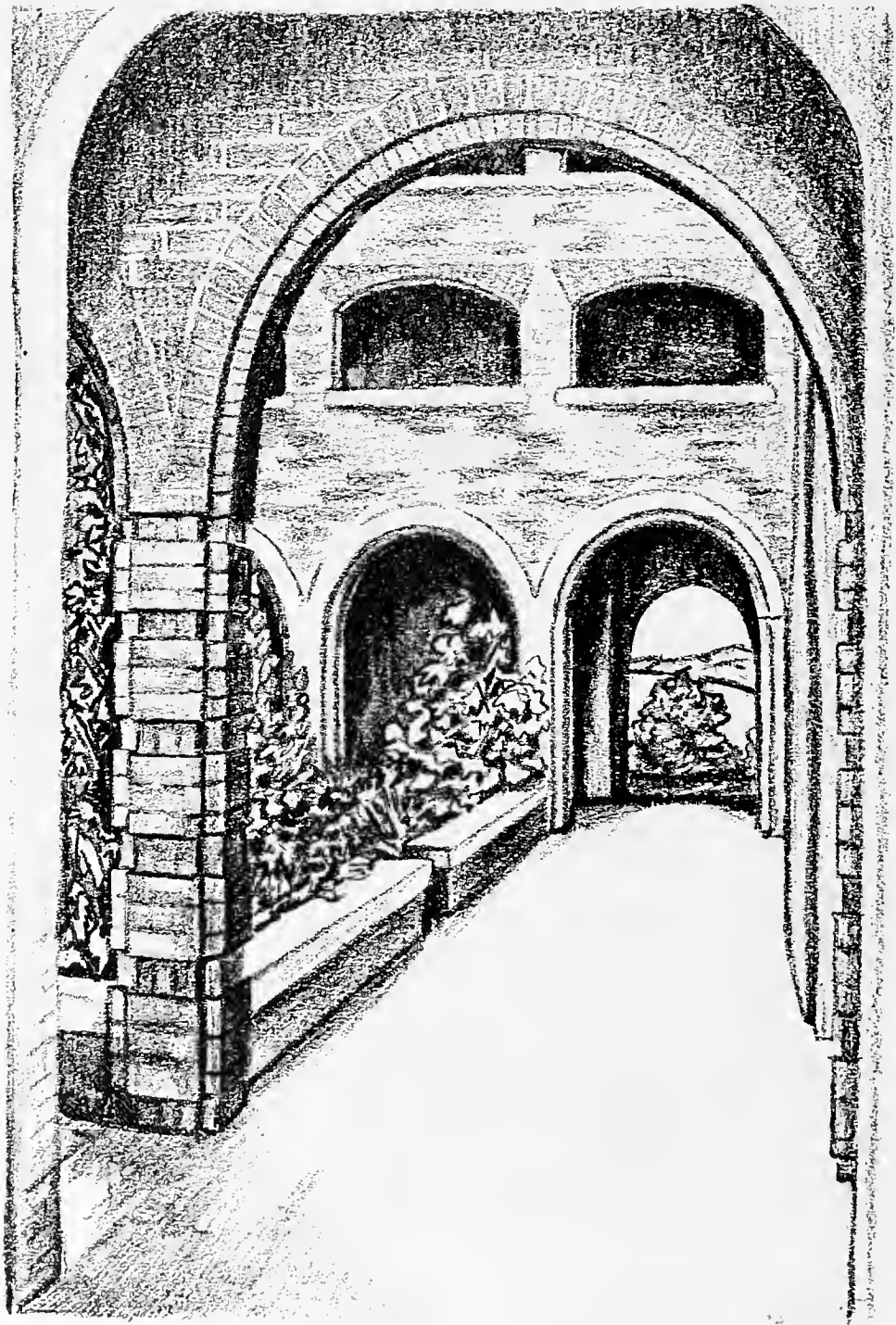

COURT



SOCIAL HALL



ARCHES BY CONSERVATORY



ADMINISTRATION



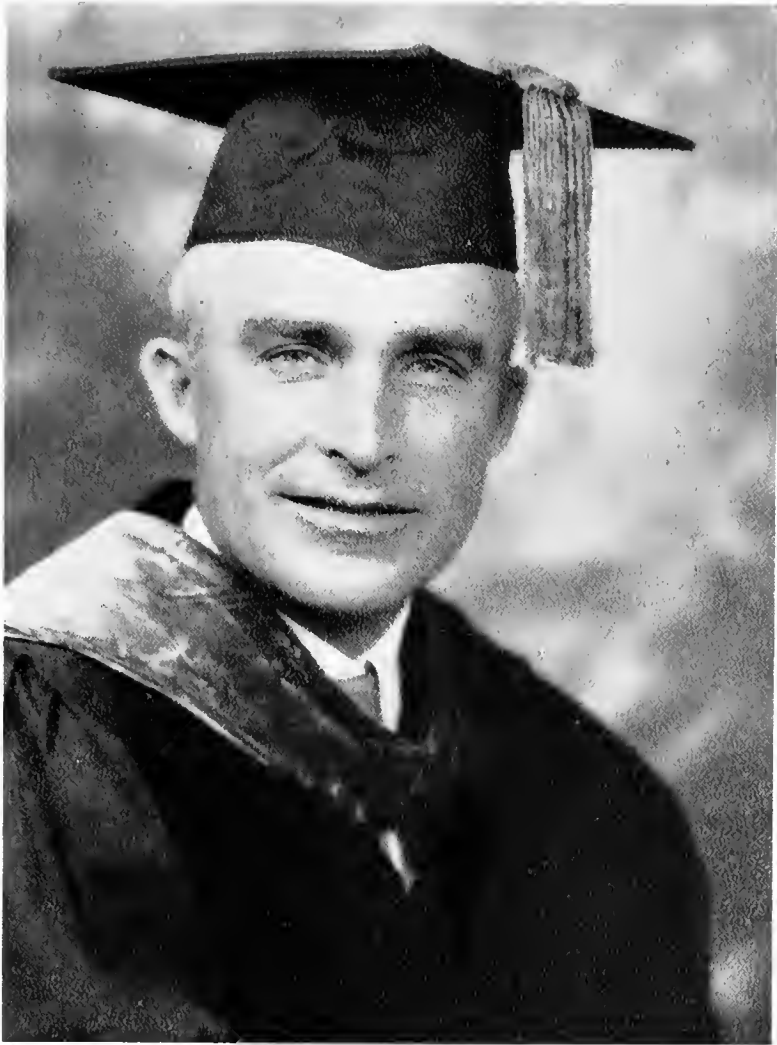

LUDD MYRL SPIVEY, A.B., M.A., B.D., LL.D., Ed.D.

*President of Southern College
Chief Director and Trustee of*

THE SCHOOL OF ART OF THE
JOHN & MABLE RINGLING MUSEUM



CARL SYFAN COX

A.B., A.M.

Dean of College



MARY MARGUERITE WILLS

A.B., A.M.

Dean of Women

WALTER OMER ROPP

Bursar

A.B., University of West Virginia



HENRY GREEN BARNETT

English

A.B., Emory University
M.A., Columbia University



ROBERT STEWART BLY

Chemistry

B.S., Stetson University
M.A., Columbia University
Ph.D., Northwestern University

JAMES CLAUDIUS PEELE

Education

A.B., University North Carolina
M.A., Peabody and Columbia



DONALD M. MAYNARD

Religious Education

A.B., Ohio Wesleyan University
B.D., Garrett Theological Seminary
Graduate work, Yale University

CHARLES AMZI VANNOY

Foreign Language

A.B., M.A., Drake University
Ph.D., University Iowa



SAMUEL GWYNN COE

History

A.B., M.A., Washington and Lee
Ph.D., John Hopkins University



HARRIS GORDON SIMS

Journalism

A.B., Southern College
LL.B., Stetson University

HOWARD J. BARNUM

Music

Ithaca Conservatory of Music; Student Clarence Devaux Royer; post-graduate Ithaca Conservatory; Student Ottakar Sevcik

CORYDON S. JOSEPH

English

B.S., A.B., National Normal University
A.B., University of Chicago

LOUISE R. JOSEPH

French

B.L., Cornell University
Graduate work: University of Chicago, Ohio State, Columbia University

ROBERT SOUTHER GENTRY

Biology

B.S., Georgetown College
M.S., University of Kentucky

OLIN BOGGESS

Bible and Greek

A.B., Vanderbilt University
S. D., Drew Theological Seminary

GEORGE FRANKLIN SCOTT

History

A.B., Middle Georgia College
Graduate work, Vanderbilt University

EDWARD PAUL HOOD

Director Athletics

Physics

B.S., M.S., University of Alabama

JOHN B. SHACKFORD

English

Psychology

B.S., M.A., Northwestern University

HOWARD L. HOAG

Economics

B.A., Kalamazoo University; University of Florida

VERMAN KIMBROUGH

Voice

A.B., M.A., Birmingham-Southern College; Study with Rodolfo Fornari of Boston Opera Company; Giuseppe Campanari of Metropolitan Opera Company; Eighteen Months in Milan coaching with Manilo Marcantoni; in Paris with Jean Jarseki.

OLIVER SEAVER

Organ

Brown College

HELEN WOOD BARNUM

Piano

A.B., West Virginia Wesleyan College
Oberlin Conservatory of Music; University of Iowa; Alan Spencer

LOUISE HELMCAMPF

Matron

B.M., Goldbeck University
Graduate work, Northwestern University

W. M. MULLEN

Spanish

B.S., Vanderbilt

WILLIAM E. SEWELL

Spanish

A.B., Henderson Male and Female College





DEE MOSLEY
Freshman Coach
 A.B., Southern College

IRENE GILLESPEY
Art
 B.S., Ohio University
 Graduate work, Repauw University

ELIZABETH PHILIPS
Home Economics
 A.B., Southern College
 Graduate work, Peabody College

MARY WATSON
Physical Education
 A.B., Southern College

LOUISE OWEN SUMNER
Librarian
 A.B., Southern College

ETTA HORNE
Nurse

WINNIE FARLEY
Secretary to Dean
 A.B., Southern College

THELMA WILLIS
Secretary to President
 A.B., Southern College



CLASSES







Senior Officers

President

JENNINGS ROU

Vice-President

SUE GRAHAM

Secretary-Treasurer

RUSSELL GUTTERIDGE

CARL ARTHUR ANDERSON

Lakeland, Florida

B.S. IN ECONOMICS

*Whose life maintains an even keel
Art's worth knowing; be's true as steel.*

Squire Club '27, '28, '29; Pi Gamma Mu '30, '31.

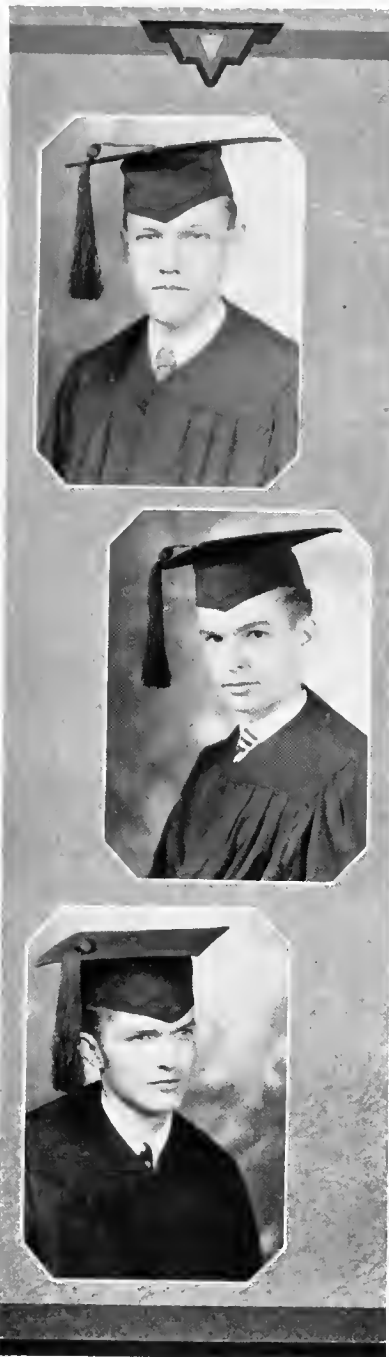

COKE LAFYLES BARR

Tampa, Florida

B.S. IN CHEMISTRY

*Tall and bashful, efficient and sincere,
Coke will be successful, never fear.*

Vagabonds '30; Theta Kappa Psi.

ORVILLE ASBURY BARR

Tampa, Florida

B.S. IN BIOLOGY

*The epitome of all that was pleasing in man;
Imagine him ruffled if you can.*

Squire Club; Ruf Neks '28; Pi Kappa.



WILLIAM ANDREW BEATY

Plant City, Florida

A.B. IN ENGLISH

*A heart that with staunchness clings
To English, love, and finer things.*

Pi Gamma Mu '30, '31; Salmagundi '29, '30, '31.

BERNARD BLACKBURN

Leesburg, Florida

A.B.

*With conviction, courage, calm, and candor,
As in sports and in studies, he'll answer life's call.*

Business Manager Southern '29; Cheer Leader '29; Vagabonds '29, '30; Alpha Phi Epsilon '29, '30; Interlachen Staff; Ruf Necks '28; Beta Mu.

WILLIAM BOLAND

Winter Haven, Florida

A.B.

*Rare compound of quality, noble and true,
Plenty of wit, and good sense too.*

Alpha Delta.

NEDRA UDINE BOSTICK

Lakeland, Florida

A.B. IN SPANISH

A happy combination of brilliance and jollity

Seriousness and frivolity

Witty and clever, She's a charming personality.

Orchestra '28; Single canoe team '28; Southern staff '28, '29, Managing Editor '30; Pan-Hellenic Council '30; Salmagundi '29, President '30; Editorial staff Salmagundi magazine '29; Interlachen staff '30, Associate Editor '31; El Circulo Espanol '29, '30; Sports club '30; Member of Organist Guild '31; Serpent '29, '30, '31; Honor Student '28, '29, '30, '31; Winner of Ledger Journalism Prize '30; Phi Delta.

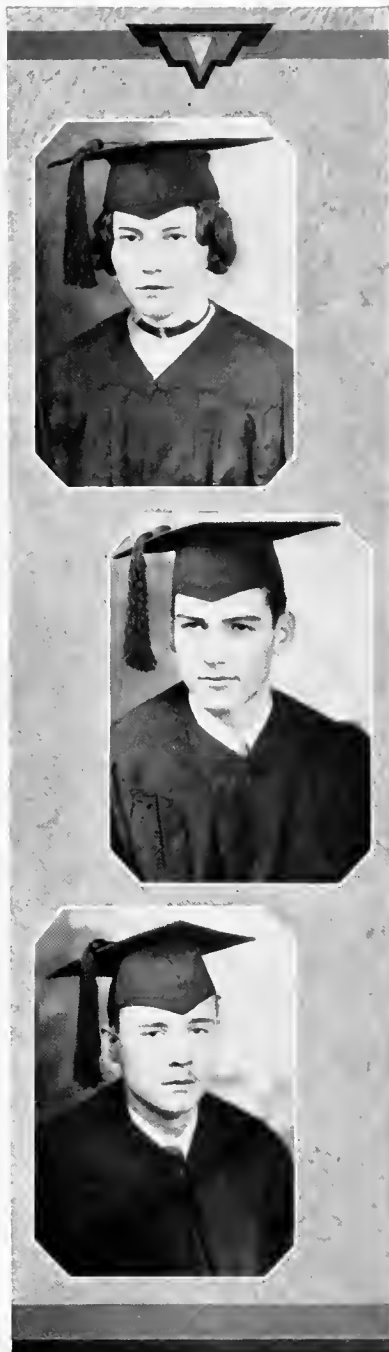

JOHN M. BUCKNER

Lakeland, Florida

B.S. IN BIOLOGY

As from afar, he views and ponders with a smile.

Basketball '27, '28, '29, '30; Lakeland Club '27; Pi Kappa.

PAUL M. BURKHART

Delaware, Ohio

A.B. IN ENGLISH

Handsome, refined, considerate

Yet more, a thinking man consummate.

Tennis '29, '30, '31; Football '30; Intra-Mural Sports; Beta Mu.



GROVER JACKSON CARTER

Bartow, Florida

A.B. IN SPANISH

Manly, sincere and true

Alike to all he knew.

Day Student.

ROBERT VICTOR COONEY

Jonesville, Virginia

B.S. IN CHEMISTRY

With wit and wisdom will be rule the world.

Class president '27; Student Cooperative Club '27; "Le Beau Moude" '27; Southern Club '28, '29, '30, '31; Student Council '30; Inter-Fraternity Council '29, '30; Interlachen staff '30; Phi Sigma Literary Society '25, '27; Theta Kappa Psi, president '30.

HARVEY BERNARD CRAVEN

Lakeland, Florida

A.B. IN HISTORY

A sporting good fellow, alert and clean

On the field—in the drawing room.

Football '29, '30; Lakeland Club, Pi Kappa.

A. B. CONNOR

HAROLD GARRECHT

GEORGE FRANK GAY

Tampa, Florida

A.B. IN SPANISH

*A little reserved perhaps, but
A keen observer of life's little day.*

Squire Club; Spanish Club; Southern staff '29, Editor '30.



FRANCES SUE GRAHAM

Naranja, Florida

A.B. IN HISTORY

*Representative we voted you,
Fun-loving, loyal, yet studious Sue.*

Womens House Government Assn. '30, President '31; Pan-Hellenic Council '30, '31; Vagabonds '31; Pi Gamma Mu '30, President '31; Southern Serpents '30, '31; Southern Songsters '28, '29; Class Vice-President '31; Chi Delta Mu.

RUSSELL ROGERS GUTTERIDGE

Punta Gorda, Florida

B.S. IN CHEMISTRY

*A bivalrous, debonair youth
Who ponders over scientific—and other—truth.*

Alpha Delta '28, '29, '30; Mens Glee Club '28, '29; Inter-Fraternity Council '31; Ruf-Neks '29, '30; Student Council '31; Mens Council '29; Theta Kappa Psi.



ALMA HARDWICK

Lakeland, Florida

A.B.

*She is pretty to walk with,
Witty to talk with, and
Pleasant, too, to think of.*

Florida State College for Women '27; Serpent Club '30;
Kappa Delta.



GEORGE MAX HARRISON

Plant City, Florida

A.B. IN HISTORY

*Max, don't bide your brilliance under a bushel
For you have a bushel of brilliance.*

University of Florida '26; Mens Assembly '27, '28;
Salmagundi '27, '28; Associate Editor the Salmagundi
magazine '28; Editor of Handbook '28; Editor of South-
ern '28; Alpha Phi Epsilon '28, '30; President Commons
'28; President Plant City Club '28; Searchlight '28.



VIRGINIA JENKINS

Sanford, Florida

A.B.

*Virginia has been a friend to all;
Vivacious, sparkling, and intellectual withal.*

Womens House Government Assn. '28; Vagabond '29, '30;
Associate Editor Southern '29; President Y. W. C. A. '29;
Salmagundi '29; Pan-Hellenic; Phi Delta.

VIRGINIA HART MARSH

Chicago, Illinois

A.B. IN HISTORY

*Sweet and sincere, loyal and kind
Another just like her, you'll never find.*

Serpents '29; Pi Gamma Mu '29; Southern staff '29;
Canoe team '27, '28, '29; Phi Delta.



JUANITA MURROW

Tampa, Florida

A.B.

Two degrees she charmingly combines

*An A.B. which some have, and
A.M.R.S. for which every girl pines.*

Day Student

MARJORIE LEMAR NELSON

Lakeland, Florida

A.B.

The enormous ability of many made for one.

Salmagundi Club '28, '29, '30, '31; Business Manager of
Salmagundi magazine '29; Southern staff '29, '31; Inter-
lachen staff '31; Phi Delta.

CLIFTON MURRELL



FRANCES PLOTTI
Lakeland, Florida

A.B. IN HISTORY

*Neat but not finical, sage but not cynical,
Never tyrannical and ever true.*

Salmagundi '29, '30, '31; Phi Delta.

HENRY JENNINGS ROU
Reddick, Florida

A.B. IN HISTORY

*A friendly personality,
Which will always win him popularity.*

Football '27, '28, '29, '30; Baseball '27, '28; Intra-Mural Sports '27, '28, '29, '30; Class Vice-President '28; Class President '31; Intra-Fraternity Council '31; Intra-Mural Council '31; Pi Kappa.

RIGSBY SATTERFIELD
Lakeland, Florida

A.B. IN HISTORY

*Efficiently leading, he has qualities of leadership,
Generously giving, he has capacity for great friendship.*

Football '27, '28, '29, '30; Basketball '27, '28, '29, '30; Intra-Mural Sports '28, '29, '30; Inter-Fraternity Council '29; Track '28, '29; Class Vice-President '28; Class President '29; President of Student Body '31; "S" Club; Inter-lachen staff '29; Pi Kappa.

JACK L. SPIVEY
Oklahoma City, Okla.

A.B. IN HISTORY

*Nimble and swift, keen and alive
The acme of good sportsmanship.*

Basketball '27, '28, '29, '30; Football '28, '29, '30; President Inter-Fraternity Council '30; Intra-Mural Sports '28, '29, '30; Captain Basketball '29; Track Team '28, '29; "S" Club; Interlachen staff '30; Pi Kappa '27 '28, Vice-President '29, President '30.



RALPH MARIAN SUMNER
Clearwater, Florida

A.B. IN HISTORY

True worth is just part of his nature.

Football '29, '30; Cross Country Race '27, '28, '29, '30; Vagabonds; Mens Court '28; Intra-Mural council '29, '30; Class Secretary and Treasurer '31; Theta Kappa Psi.



JOSEPH R. SPOONER
Plant City, Florida

A.B. IN HISTORY

*Bashful reserve through four years preserved,
Persistent in effort with merit deserved.*

Football '28, '29, '30; Track '29, '30; "S" Club '28, '29, '30; Theta Kappa Psi.





EDNA MAXINE SWARTZEL

Lake Wales, Florida

A.B. IN FRENCH

CERTIFICATE MUSIC

*As a complement to talent and ambition,
Maxine has tact, grace, and consideration.*

Wesleyan Conservatory Music '28; Sports Club; Womens House Government Assn.; Songsters, Pianist '29; Vagabonds '29, President '30; Pan-Hellenic; Phi De'ta.

RUSSELL CROWELL TARR

Tampa, Florida

A.B. IN SPANISH

*Refined, cultured, a man of discrimination,
Whose facile pen will win him distinction.*

Tennis '28, '29, '30; Football '29, '30; Basketball '29; Ruf Neks; Golf '28; Beta Mu.

MADELYNE EDSALL VAN HEE

Manila, Philippine Islands

A.B. IN EDUCATION

*A little lady with winning ways,
For whom things will be as Orville says.*

Songsters '29; Vagabonds '30, '31; Sports Club '29, '30.

FRANCES MURRAY WILSON

Lakeland, Florida

A.B. IN ENGLISH

*Charm and poise, thoughtfulness and grace,
In everyone's heart, Murray holds a place.*

Songsters, Secretary-Treasurer '29, President '30, Vice-President '31; Y. W. C. A. Cabinet '30; Pan-Hellenic Council, President '31; Southern staff '31; Interlachen staff '31; Theta Pi Delta, President '31.





M. Crooke

R. Selman

E. Green

J. Webb

Junior Officers

President

MARY CROOKE

Vice-President

JAMES WEBB

Secretary

EARL GREEN

Treasurer

RUTH SELMAN

Fred Applegate



Joan Bryant



Almeda Cade



Samuel Clark



Salisbury Cook



George Costello



William Crow



Henry Lee Davis





James Davis

Virginia Davis

James Dieffenwierth

Elizabeth Estes

Ethel Hitchcock

Frank House

Helen Jenkins

Thornton Kell

Helen Kincaid

Lucille Lang

Evelyn Link

Marguerite Magley

Jack Melton

James Melton

Bruce Mitchell

Lorene Nash





Mary Newkrirk

Elizabeth Parker

Jane Ridge

Annie Lee Roof

Bernice Short

Sam Smith

Carroll Tolle

Conley Weston





M. Shaw

L. Jones

R. Hayes

G. Newlan

Sophomore Officers

President

LORENE JONES

Vice-President

MURDOCK SHAW

Secretary

GEORGIE NEWLAN

Treasurer

RUTH HAYES

Catherine Armstrong

Bryan Baker

Betty Barnett

Wright Bloodworth

Anna Jean Bobbitt

Martha Bridges

Anna Bryant

Cordelia Bryant

Sara Jane Carter

Elizabeth Chapman

Delta Clark

Ione Clark





Wanita Clausen

Ruth Clemons

Lawrence Cowling

Esther Craft

Maude Deen

Maxine De Haven

Martha Dickinson

Ben Gaines

Laura Gates

Mary Louise Gautier

Carrie Bell Hall

Mildred Hart

James Hightower

Ruth Hightower

Eleanor Hodgson

Carrington Holman

Daisy Horne

Josephine Harton

Novelle Hutchinson

Dorothy Jackson

Charles Jaeger

Albert Johnson

Euphemia Jones

Hamilton Jones





Mabel Lane

Nina Lee

Lucille Lewis

Virginia Lewis

Dick Lundin

Rowena McDaniel

Maxine McIntyre

Elmer Moak

Helen Mowry

Lucille Nash

Nell Norton

Merle Paine

Dorothy Palmer

Edna Pearce

Lollie Phillips

John Plott

Lessie Pollock

Harley D. Rice

Frances Riddle

Grace Rowell

Gertrude Rowland

Evelyn Saunders

Joyce Scalley

Dorothy Scott

Frances Selman

Wesley Sewell





Atkins Shackford

Athwood Smith

Alice Streater

Mildred Stidham

Rachel Stribling

Agnes Turner

Fred Turner

Ralph Watkins

Richard Wayman

Oliver Wiese

Alfred Windsor

Louise Wolff

Chris Wooten

FRESHMEN





Thompson

Smith

Johnson

Freshman Officers

President

J. BUNYAN SMITH

Vice-President

MARGARET JOHNSON

Secretary

ELAINE THOMPSON

Treasurer

SARA MORRISON

Hilda Alleshouse

Livingston Anderson

Alma Berry

Mary Frances Buchanan

Clayton Calhoun

Kenneth Carter

Dorothy Carel

Albert Carey

Waldo Cleveland

Robert Cline

Zorah B. Close

Boyd Coker

Tazetta Coon

James Craven

Virginia Crawford

Hope Daniels

Mable Daugherty

Edward Dickinson

Wilfred Driver

Louise Eberwyne

Marjorie Elliott

Ralph Fletcher





Al. Furen

Francis Gates

Josephine Gressimer

Emma Bee Griffin

George Hall

Mollie Hardee

Frances Hays

Tommie Hendry

Mary Louise Hill

Marjorie Holbrook

Roger Hollingsworth

Martin Hough

Agnes Isenhardt

Elizabeth Isler

Albert Key

James Key

Arline Klenzing

Karl Lake

John Lightholder

Thelma Long

Florence Loveless

Ted Mack

Eleanor Mallalieu

Carlton Marsh

Kenneth Martin

Jeanne McCormick

Ora Belle Means

G. T. Melton

Charles Metcalf

Mabel Moore

Wildon Mullin

Marvin Norton

Ben Perkins

Betty Phelps

Helen Phillips

Mary Pike

Robert Pope

Keith Powell

Olga Pujol

Zenaida Pujol

Alberto Recio

Mildred Rice

David Rivers

Dorothy Roe





Lillian Crowell

Frank Scofield

Emma Scott

Charles Sealover

Dorothy Shepard

George R. Smith

George W. Smith

Josephine Smith

Edwin Sutton

David Swindell

Genevieve Tolle

Betty Vaught

Melissa Vinson

Donald Walker

A. W. Wilcox

R. C. Wilder

John Williams

Lois Williams

Martha Williams

Mary Winderweedle

John Wylie



CAMPUS



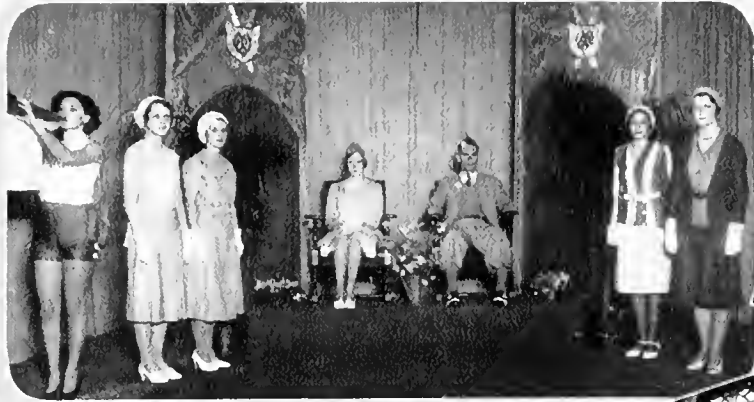

Carnival night! Serpentine and confetti galore! No need to go to a circus when Mildred's "elephant" could be seen by merely paying a nickel! And the clowns made everybody happy with their cavorting. Dorothy Scott was the queen and by her side "Doc" Melton reigned as king. Carnival night! Night of splendor!



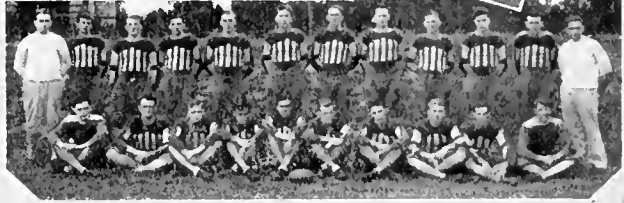
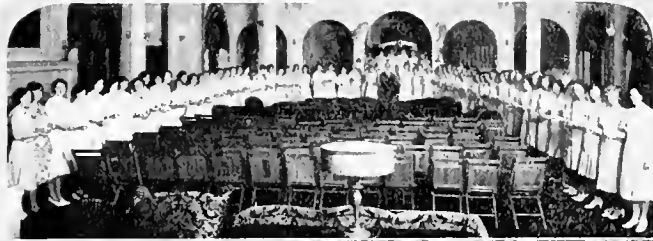

The Y. W. installation of officers; Coach Kimbrough overlooks his moccasins; Miss Health leans against a tree on the campus; Alpha Delta's and Serpents.





This page is filled with celebrities. The absence committee, known as "The Invincible Three"; the freshmen cheer leaders; part of the music department comes out of the studio for an airing; Karl Lake, manager of the Freshman football team; in one corner the President, and in another—well, you know his nickname.

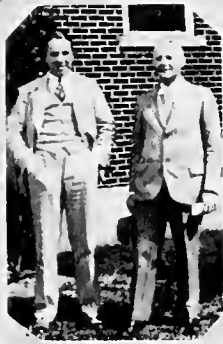



Just as they say a criminal always returns to the scene of the crime, so Southern students have their favorite haunts; the bookstore where we get nourishment; the spooners' court; John Dawson's Lizzie and Joker's Struggle Buggy, also Stidham's car. It is evident that we all have a thirst for knowledge, for look at the girls around the fountain.





Looks like work day—The Beta Mu's are building another road, Russ Tarr is the one that makes us "Keep off the grass." Even Jack Spivey is doing his bit at keeping the campus clean. Here we are climbing the ladder of fame and it's high to the top. Some of the Nu Tau Beta's and their friends are sightseeing from top of Social Hall.





Each year the Vagabonds stage an amateur dramatics contest for all the high schools of the state. The top picture shows the entire group. "Much Ado About Nothing," the operetta given by the glee club, looks much more like "A Gypsy Rover" or "A Night in Seville" because of the gay costumes. "Journey's End" was the greatest dramatic success of the season.





Aren't we glad that L. H. S. had a mid-year graduation, for look at all the fair lassies Southern gained. Dorothy Space is on the bannisters in the left-hand corner, then Helen Sexton, Mildred Johnson, Helen Holt, Billie Hodges, Laurine Parrish, Hilda Dixon, Mary Claire Moore, Edna Earle Maddox, Onnie Mable Devane, and Elizabeth Taylor. Aren't we lucky?





S-So-Sou-Sout-Southland so on, says Betty Phelps, the rat yeller. Keith Powell has a way with Charles Sealover—evidently Sarah Morrison looks like a peach among the oranges, doesn't she? And how about the way Roger Hollingsworth walked off with that Jax girl? And there's Frances Hayes, the Songbird—but this time she's pulling Kimbrough's trick—turned athletic!





Lucille Lang and Virginia Lewis may be discussing "subjective idealism," but they're probably saying the lake is pretty. "Sy" is always grinning at us. The Phi Delta's are stepping up the steps—Anna Bryant and Genevieve Tolle kinda look like Mutt and Jeff here—and John Buckner, our handsome senior, makes everybody's heart flutter—The editors don't look very worried here, do they?





A view of the honor walk from the dormitory, the Theta Kappa Psi, Pi Kappa and Beta Mu houses, Social hall, Dr. Spivey's home and the court in the dormitory.





ACTIVITIES



Blue and white! Southern's symbol of ceaseless activity. In chapel some days it takes several minutes to announce all the meetings! Hour after hour pretty blonde heads bent over easels, painting landscapes. Other almost endless hours spent reading type to give the students a fair summary of their activities and announcement of the next week's happenings! Then a Photographer from New York and hectic hours spent in a tiny annual office. At the same time, in the gym, students donned queer costumes

a n d spoke
queerer dialects
—The Vagabonds
in action. On the
stillness of the air comes
the welcome sound of sweet
voices raised in song. In a dim
attic, far away from the noise of
the campus another group worked
—inspired by the beauty of the nights,
fluent pens turned out essays, poems,
stories. Then the clatter of dainty feet on
hard oak floors where members of the Sports
club prepared for a gigantic carnival. Blue and
White. A mad symphony of activity for Southern!

Interlachen



EDITORIAL STAFF

Editor-in-Chief—Virginia Davis
Associate Editor—Nedra Bostick
Organization Editor—Jane Ridge
Campus Editor—Frances M. Wilson

Art Editor—Dorothy Carel
Feature Editor—Marjorie Nelson
Athletic Editor—Wesley Sewell
Fraternity Editor—Joan Bryant

Typist—Iess. Pollick

Interlachen



BUSINESS STAFF

Business Manager—C. W. Weston

ADVERTISING STAFF

Victor Cooney, Jack Spivey, Bruce Mitchell,
Elizabeth Estes

Faculty Advisor—Harris G. Sims

Southern

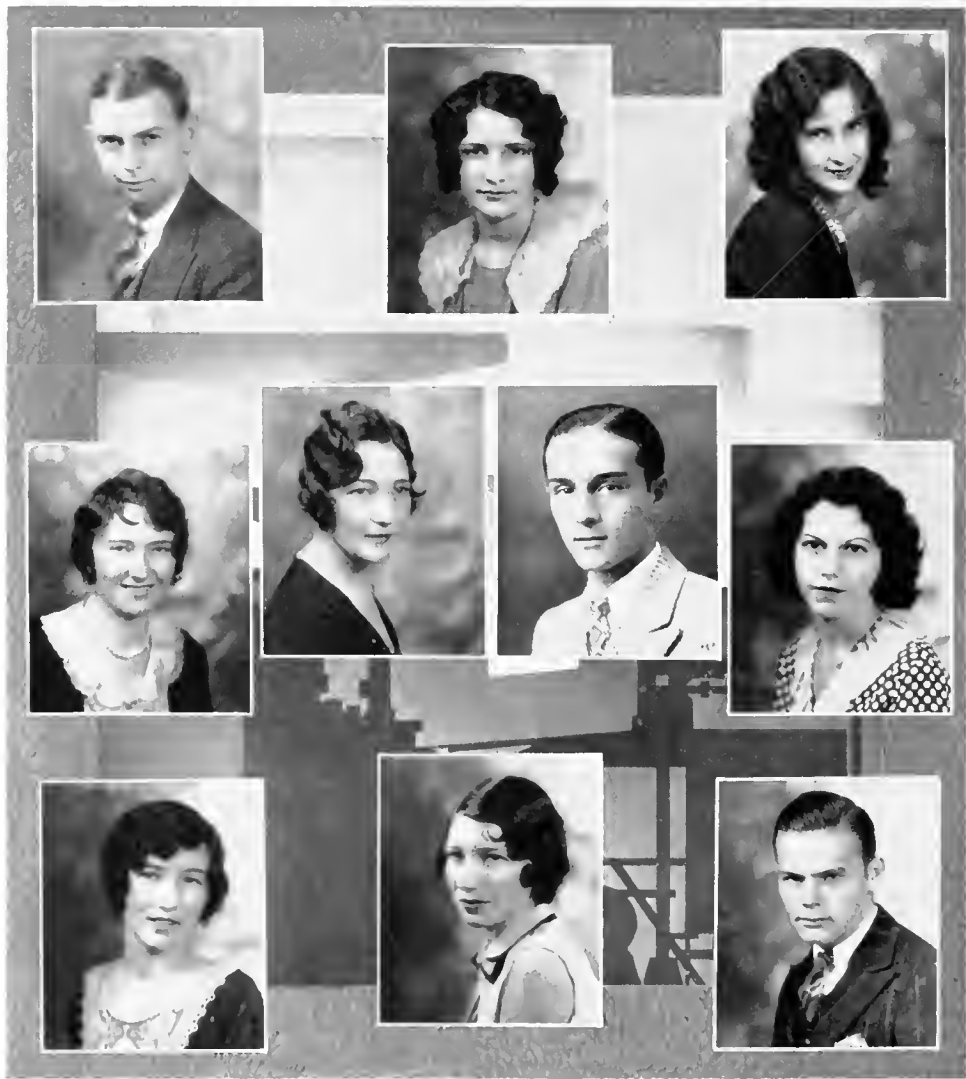

EDITORIAL STAFF

<i>Editor</i>	Frank Gay
<i>Associate Editor</i>	Joan Bryant
<i>Society Editor</i>	Daisy Horne
<i>Feature Writer</i>	Marjorie Nelson
<i>Feature Writer</i>	Helen Kincaid
<i>Sports Writer</i>	Dick Lundin
<i>Girls' Sports Writer</i>	Frances Murray Wilson
<i>Club Reporter</i>	Ruth Hightower
<i>Reporter</i>	Mary Crooke
<i>Proof Reader</i>	Wesley Sewell

Southern



BUSINESS STAFF

<i>Business Manager (first term)</i>	Sam Smith
<i>Business Manager (second term)</i>	James Hightower
<i>Managing Editor</i>	Ben Gaines
<i>Typist</i>	Jane Ridge
<i>Faculty Advisor</i>	Harris G. Sims



Sue Graham, Virginia Marsh, Arthur Anderson, Winnie Farley, William Beaty, Virginia Jenkins, Thelma Willis

ART DEPARTMENT



Mary L. Hill
Frances Riddle
Dorothy Garel
Mildred J. Williams
Irene Gilespey
Faculty Advisor

Southern Vagabonds



OFFICERS

<i>President</i>	Maxine Swartzel
<i>Vice-President</i>	Sally Carter
<i>Secretary</i>	Mary Crooke
<i>Business Manager</i>	Bruce Mitchell
<i>Impressario</i>	Bryan Baker
<i>Master of Ceremonies</i>	Fred Applegate
<i>Faculty Advisor</i>	Marguerite Wills

The Vagabond club, composed of dramatic enthusiasts, fosters dramatic ability in its members by producing under the splendid direction of Miss Marguerite Wills, head of the department of public speech, several of the well known plays of the year.

The club presented this year before Lakeland audiences, "The Importance of Being Earnest," several one-act plays, and "Journeys End," the latter being an unusual accomplishment for amateurs because of the difficult histrionic effects.

It's third annual state high school play tournament with five contestants was sponsored during the spring. The Orlando high school, presenting "Nerves," won first place.

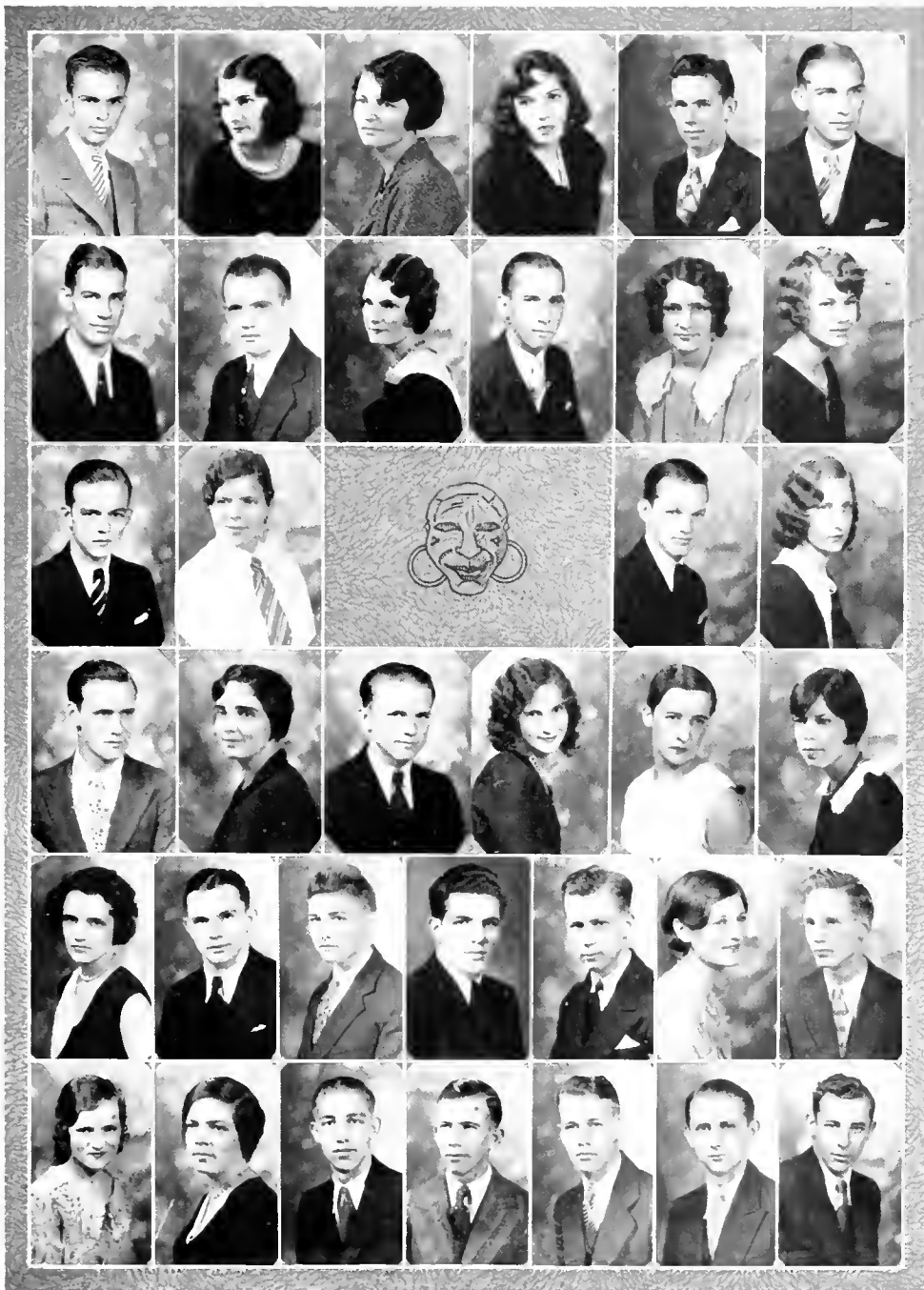

Barr, Graham, Jenkins, Van Hee, Sumner, J. Davis, H. L. Davis, Green, Estes, Tolle, J. Bryant, Hitchcock, Blackburn, Newkirk, Jones, Barnett, Hightower, DeHaven, Turner, Horne, A. Bryant, Gates, Dickinson, Wooten, G. W. Smith, Lightholder, G. R. Smith, Crawford, Norton, Rice, Pierce, Wiese, J. Key, A. Key, Martin, Hough.

Southern Songsters



OFFICERS

<i>President</i>	Mildred Stidham
<i>Vice-President</i>	Frances M. Wilson
<i>Secretary-Treasurer</i>	Virginia Davis
<i>Business Manager</i>	Lucille Lewis
<i>Assistant Business Manager</i>	Melissa Vinson
<i>Pianist</i>	Evelyn Link
<i>Property Manager</i>	Sally Carter
<i>Director</i>	Mrs. Helen W. Barnum

Forty peppy co-eds comprise the membership of the Southern Songsters, the girls' glee club, directed by Mrs. Helen W. Barnum.

The club successfully produced this year the operetta, "Much Ado About Nothing (with apologies to Shakespeare)" written and directed by Mrs. Barnum. The initial appearance was well received in the Lakeland auditorium, and an unusual success attended its production in Tarpon Springs.

A pre-Easter programme was given in College Heights church in Lakeland and First Baptist church in Tampa, and several other engagements of lesser proportions have been graciously received.



Estes, Jackson, R. Hayes, Jones, Bridges, Bryant, Armstrong, Gates, Newlan, Holman,
 Smith, Streater, Scott, Dickinson, Saunders, Eberwyne, Loveless, Long, Alleshouse, Powell,
 Isler, F. Hayes, Carel, Gressimer, Tolle, Vought, Gautier, Bobbitt.

Alpha Delta

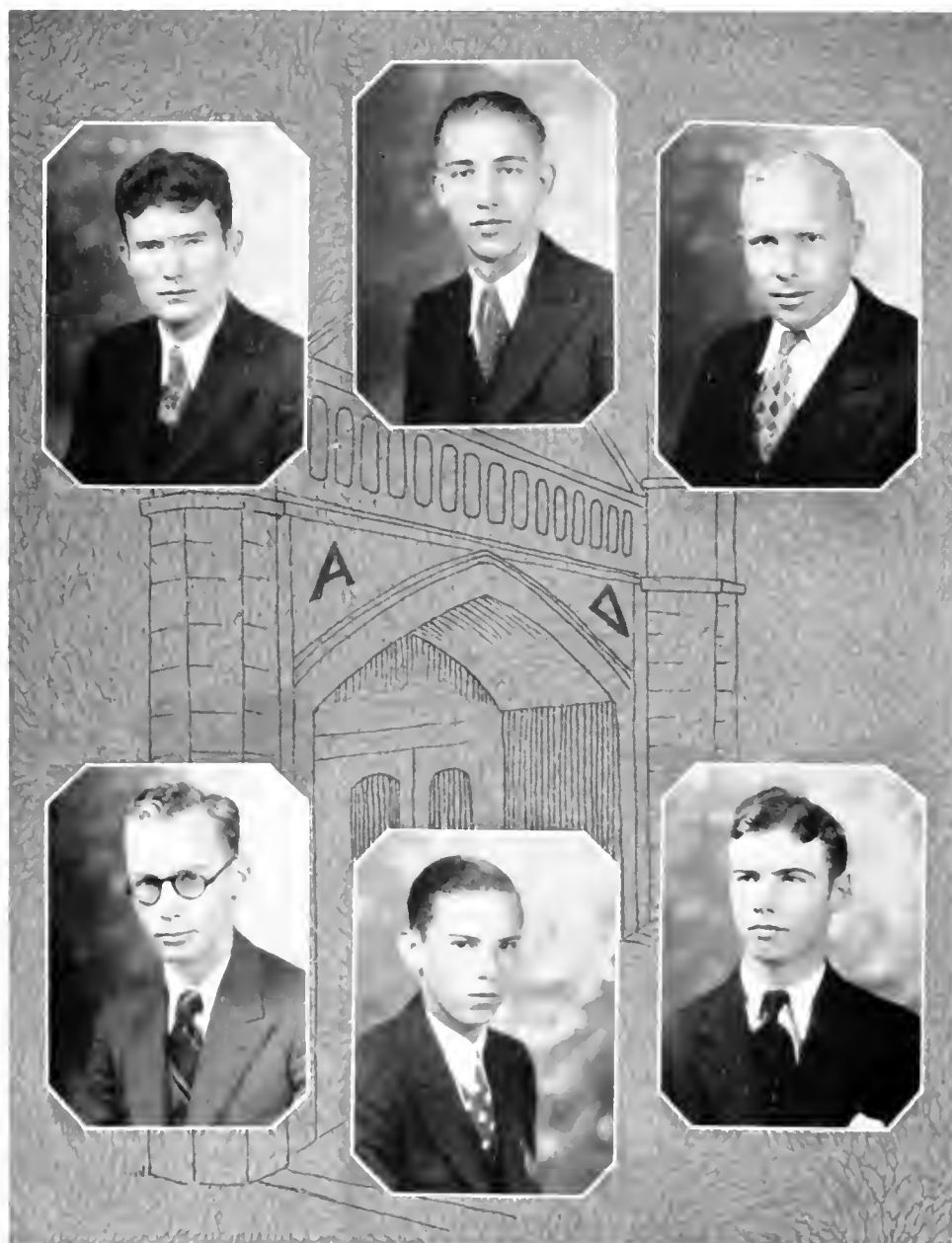

Shaw, Wiese, Boland, Crow, Calhoun, Melton
OFFICERS: *President*, Murdock Shaw; *Vice-President*, William Boland;
Secretary-Treasurer, Oliver Wiese.

Salmagundi



Bostick, Crooke, Bryant, V. Davis, Wilson, J. Davis, Plott, Beaty, Harrison, Jenkins
OFFICERS: *President*, Nedra Bostick; *Vice-President*, Mary Crooke;
Secretary, Joan Bryant; *Treasurer*, Virginia Davis

Sports Club Council

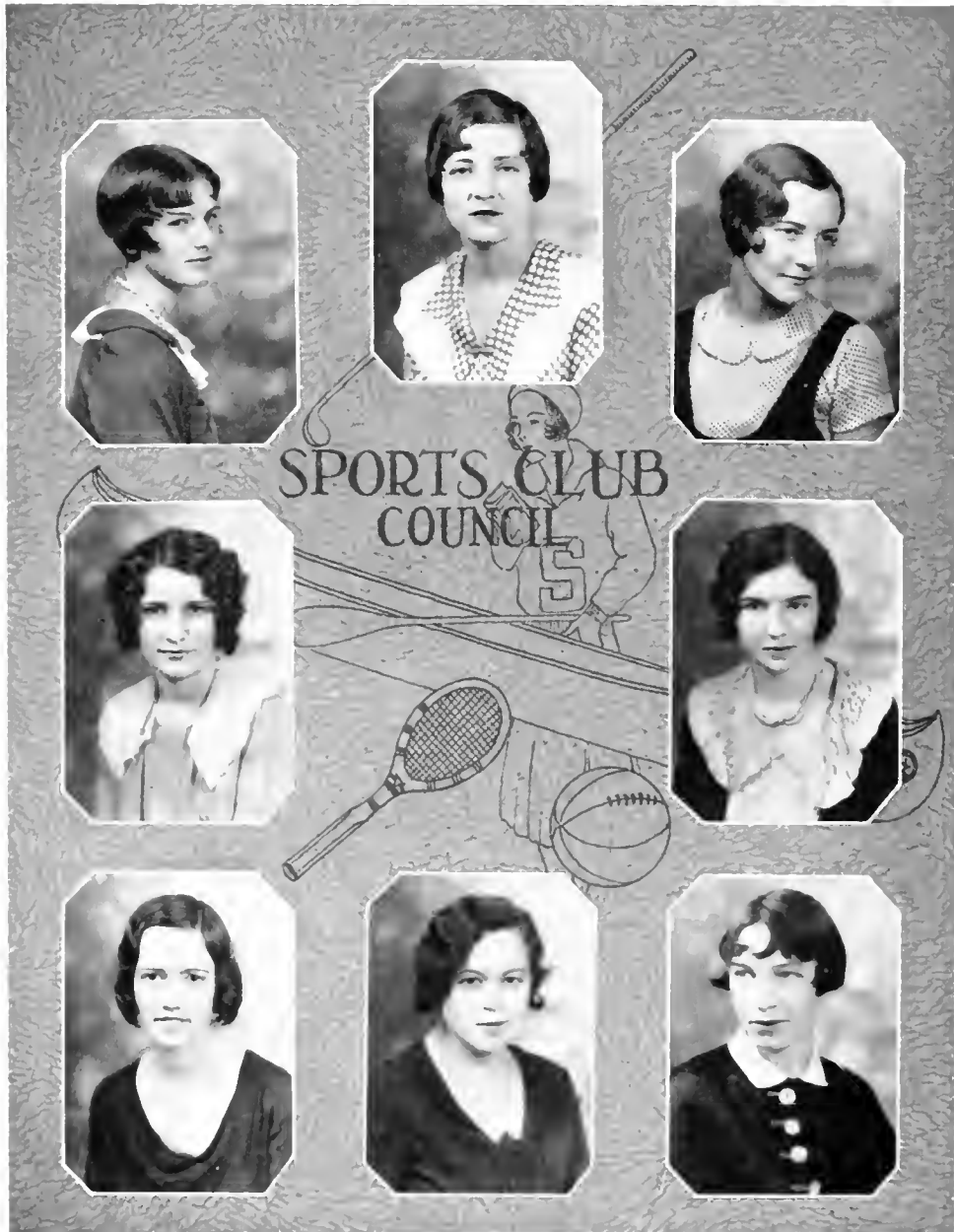

C. Bryant, Newlan, Carter, J. Bryant, Palmer, Lang, Swartzel, L. Lewis.

Alpha Phi Epsilon

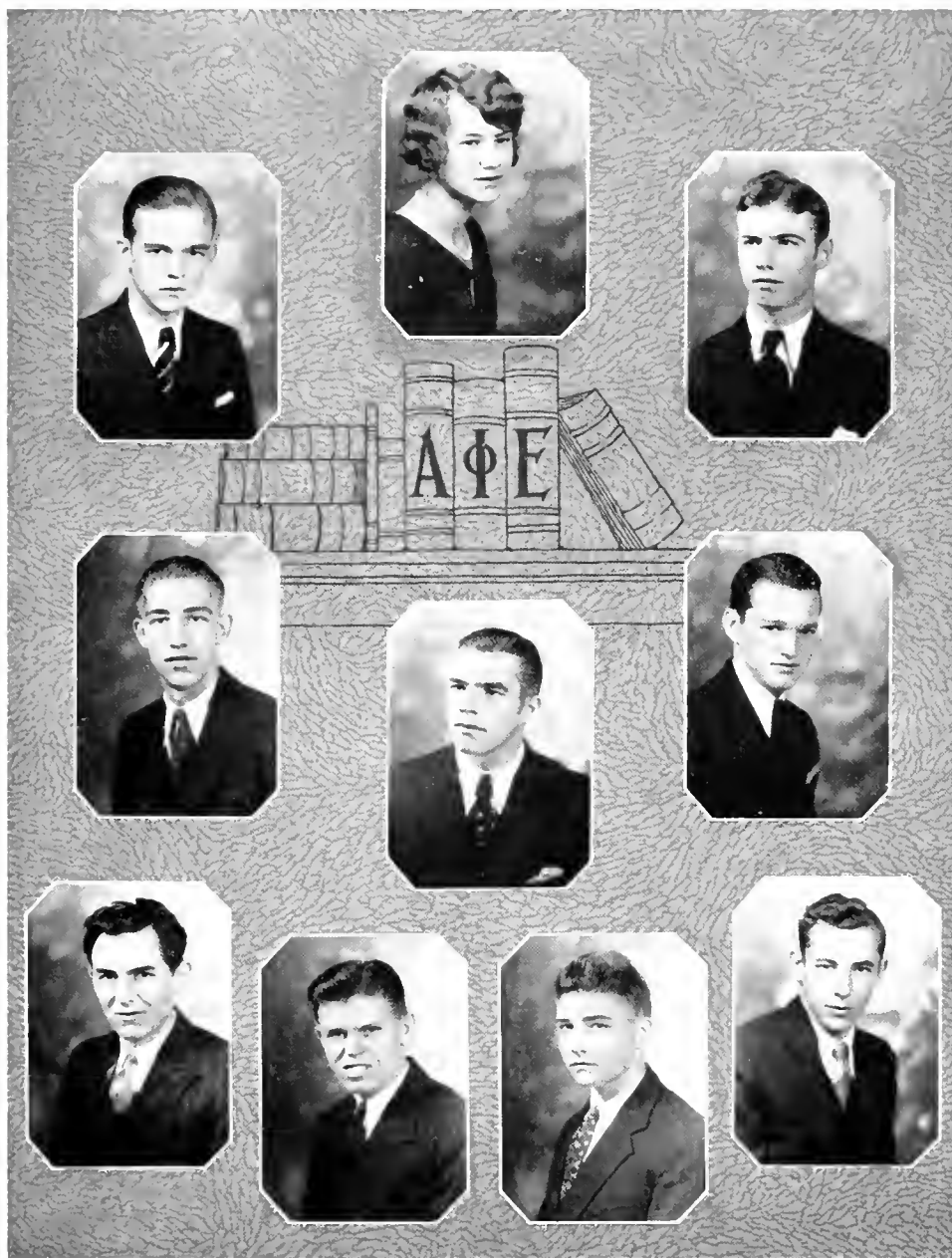

Blackburn, Hitchcock, Melton, Wiese, Baker, Jones, Harrison, Walker,
G. W. Smith, Hough

OFFICERS: *President*, Bernard Blackburn; *Vice-President*, Max Harrison;
Secretary-Treasurer, Ethel Hitchcock



President Student Body
RIGSBY SATTERFIELD

Council

Seniors—Victor Cooney, Russell Gutteridge, Rigsby Satterfield

Juniors—Mary Crooke, Ethel Hitchcock

Sophomores—Wesley Sewell, Cordelia Bryant

Freshman—John Williams



Cooney, Gutteridge, Crooke, Hitchcock, Sewell, Bryant, Williams

SUE GRAHAM
President House Council



Council

Senior—Sue Graham, Virginia Jenkins, Maxine Swartzel
Junior—Helen Kincaid, Evelyn Link, Bernice Short, Jane Ridge
Sophomore—Georgie Newlan, Laurie Gates, Ruth Hightower
Freshman—Emma Scott
Y. W. C. A. Representative—Lucile Lang



Swartzel, Hightower, Lang, Jenkins, Scott, Kincaid, Ridge, Newlan, Gates

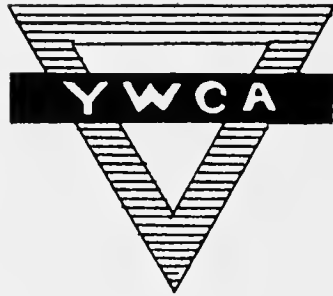

Y. W. C. A.

Cabinet

President—Lucille Lang

Vice-President—Ethel Hitchcock

Secretary—Athwood Smith

Treasurer—Sally Carter

Worship Chairman—Helen Jenkins

Program Chairman—Betty Barnett

Recreation Chairman—Lucille Lewis

Publicity Chairman—Joan Bryant

Music Chairman—Laura Gates

Worship Com. Chairman—Evelyn Link



Lang, Hitchcock, Smith, Carter, J. Bryant, Jackson, C. Bryant, Gates
V. Jenkins, Barnett, Lewis, H. Jenkins, Link

Y. M. C. A.

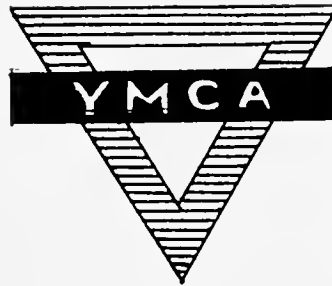

OFFICERS

President

Oliver Wiese

Vice-President

Donald Walker

Secretary

Clayton Calhoun

Treasurer

Fred Turner

Faculty Advisor

Prof. Donald Maynard



Wiese

Walker

Turner

«S» Club



Spivey, Buckner, Satterfield, Melton, Davis, Spooner, Rou, Green, Webb, Kell, Baker,
Tolle.

Southern Serpents

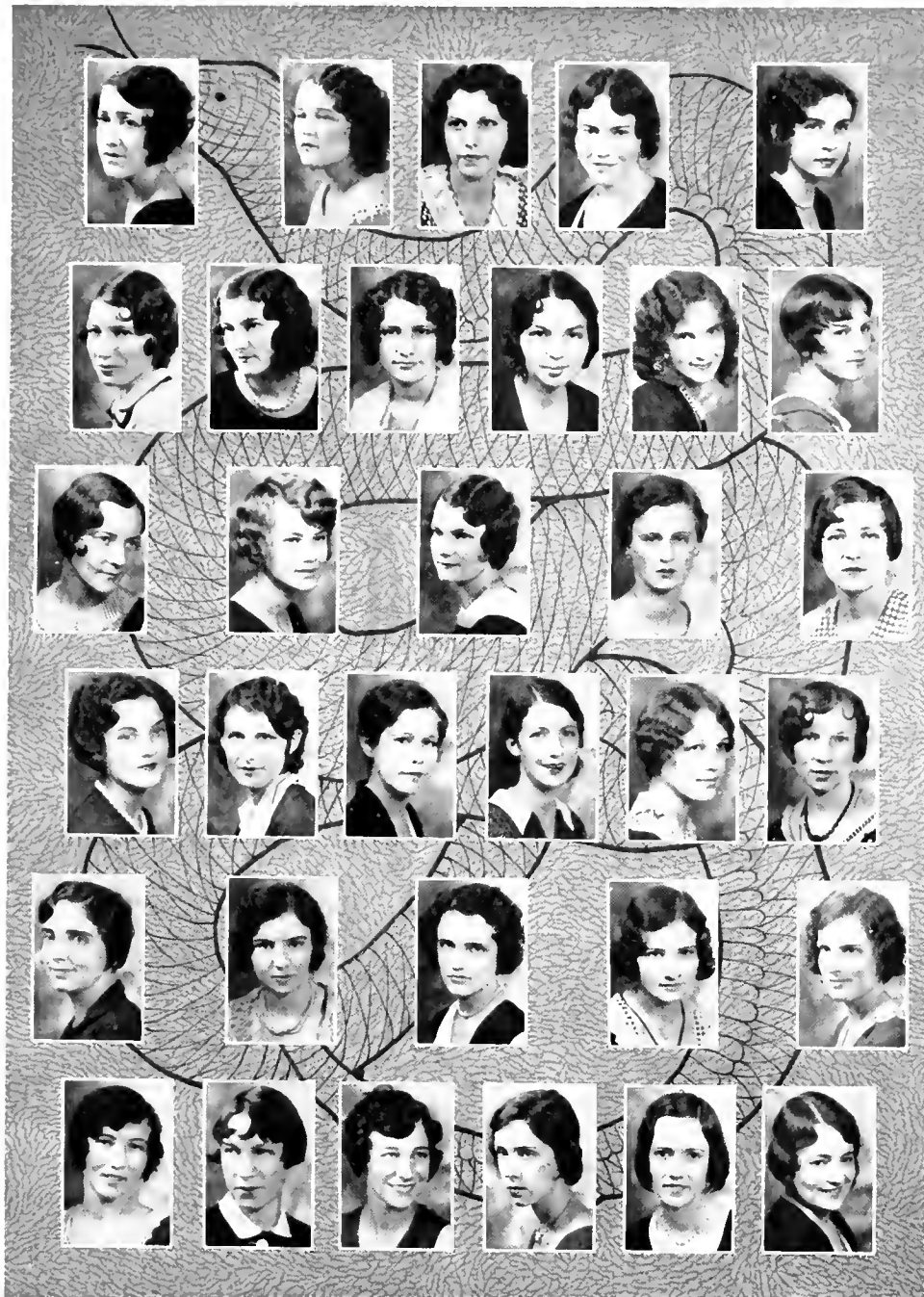

Streater, I. Clark, Wilson, Bostick, Davis, Crooke, Graham, J. Bryant, Ridge, Horne, C. Bryant, Carter, Hitchcock, Estes, R. Selman, Newlan, Jackson, Hayes, Roof, Dean, Riddle, Pollick, DeHaven, Palmer, Dickinson, V. Lewis, Buchanan, Hightower, L. Lewis, Norton, F. Selman, Lang, Jones.

Vested Choir

Sopranos

Josephine Harton
Elizabeth Isler
Shelley Coates
Evelyn Saunders
Dorothy Scott
Frances Hayes

Alto

Cordelia Bryant
Lorine Jones
Lucille Lewis
Louise Eberwyne

Tenors

A. W. Wilcox
Rene Martinez
Luis Martinez
Victor Cooney

Bass

James Diffenwierth
Russell Gutteridge
Ralph Sumner
T. B. Bunting

Director—Howard J. Barnum

Pianist—Evelyn Link



Barnum, Cooney, L. Martinez, Scott, Lewis, Link, Diffenwierth, Wilcox, Gutteridge,
Isler, Harton, Coates, Hays, Saunders, Eberwyne, Bryant, Jones

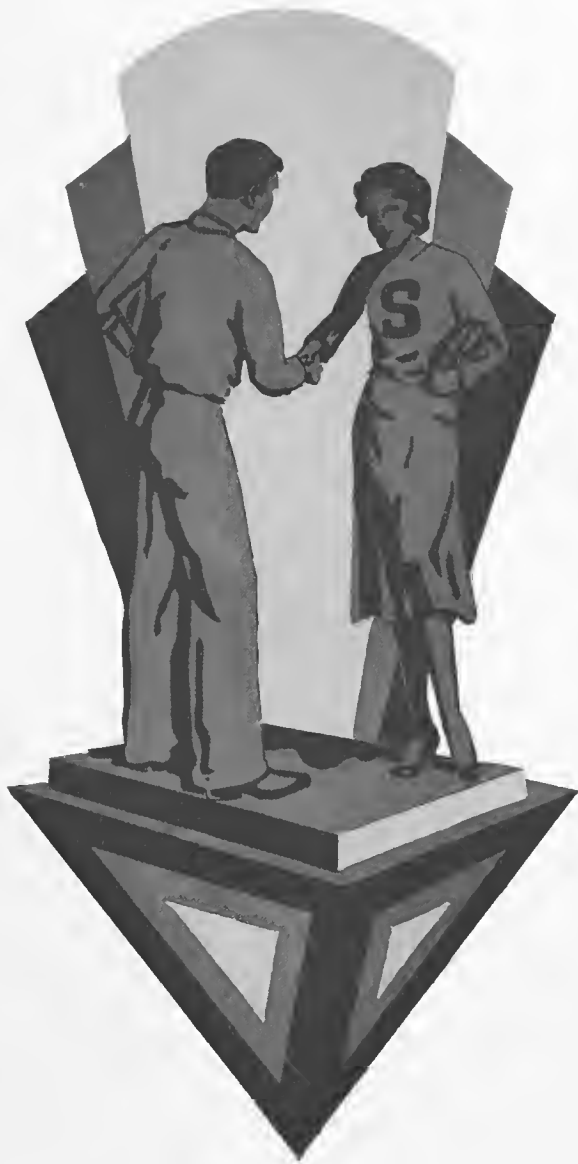

FRATERNITIES

Pan-Hellenic Council



Wilson, Lang, Ridge, Kincaid, Saunders, Graham, Dickinson, Carter, Swartzel, Hightower, Newlan, Jackson, Scott.

Kappa Gamma Tau

Founded 1924

Colors—Maroon and Gold

Flower—American Beauty Rose

1933

Martha Dickinson
Elizabeth Estes
Joyce Scalley

Sara Jane Carter
Lollie Phillips
Laurie Gates
Anna Bryant

Helen Mowry
Gertrude Rowland
Kathryn Armstrong

1934

Genevieve Tolle

Etta F. Metcalf

Hilda Alleshouse

PLEDGE

Bernice Askew



Carter, Dickinson, Phillips, Scalley, Bryant, Gates, Estes, Armstrong,
Rowland, Alleshouse, Mowry, Tolle

Theta Pi Delta

Founded 1925

Colors—Lavender and Gold

Flower—Chrysanthemum

1931

Frances Murray Wilson

1932

Virginia Davis

Ruth Selman

1933

Dorothy Jackson
Georgie Newlan
Frances Selman
Grace Lockhart

Martha Albright
Euphemia Jones
Cordelia Bryant

Mildred Stidham
Elizabeth Barnett
Dorothy Hall
Carrington Holman

1934

Florence Loveless

Mollie Hardee

Dorothy Carel
(Honorary)

PLEDGES

Alice Streater
Elaine Thompson
Elizabeth Taylor
Laurine Parrish

Mabel Daugherty
Onnie Mabel DeVane
Billie Hodges
Hazel Sexton

Annie Lee Roof
Edna Earle Maddox
Mary Claire Moore
Dorothy Space



Wilson, Davis, Stidham, Bryant, R. Selman, F. Selman, Newlan, Jackson, Jones, Barnett,
Roof, Holman, Streater, Loveless, Hardee, Daugherty, Thompson, Carel.

Phi Delta

Founded 1925

Colors—Gold and White

Flower—Chrysanthemum

1931

Nedra Bostick

Maxine Swartzel

Marjorie Nelson

Frances Plott

Virginia Marsh

Virginia Jenkins

1932

Lucille Lang

Lorene Nash

Joan Bryant

Helen Jenkins

1933

Virginia Lewis

Dorothy Palmer

Maxine McIntire

Dorothy Scott

Athwood Smith

Ruth Boswell

Lucille Nash

1934

Frances Hays

Sarah Morrison

Betty Phelps

Dorothy Roe



Lang, Jenkins, Bryant, Palmer, Bostick, V. Jenkins, Lewis, Swartzel, Nelson, Plott, Scott,
 Peirce, Smith, McIntyre, L. Nash, Nash, Hays, Phelps, Bobbitt, Marsh, Williams, Vinson.

Nu Tau Beta

Founded 1926

Colors—White and Green

Flower—White Carnation

1931

Mary Crooke

1932

Jane Ridge

Helen Kincaid

Elizabeth Parker

1933

Nell Norton
Less Pollock
Ruth Hayes

Daisy Horne
Ruth Harrison
Ione Clark
Evelyn Saunders

Maxine De Haven
Maud Dean
Helen Phillips

1934

Josephine Gressimer
Thelma Long

Mildred Rice
Grace Rowell



Ridge, Crooke, Parker, Kincaid, Hays, Saunders, Rowell, Horne, Norton, Pollick, Clarke,
Isenhardt, Gressimer, Rice, Dean, Buchanan, Long, Johnson, Phillips, DeHaven.

Chi Delta Nu

Founded 1929

Colors—Crimson and White

Flower—Red and White Rose

1931

Sue Graham

1932

Ethel Hitchcock

Bernice Short

Almeda Cade

1933

Ruth Hightower

Nina Lee

Waneta Clausen

Carrie Belle Hall

Louise Wolff

Frances Riddle

Shelley Coates

Lorine Jones

Ruth Clemons

Eleanor Hodgson

Martha Bridges

(Honorary)

1934

Marjorie Elliott

Mary Louise Hill

Dorothy Shepherd

Betty Vaught

Mary Winderweedle

Louise Eberwyne

Elizabeth Isler

Helen Johnson

Lillian Crowell

PLEDGE

Mildred Johnson



Hightower, Hodgson, Graham, Hitchcock, Clausen, Riddle, Hall, Clemons, Lee, Cade,
Short, Jones, Wolff, Bridges, Crowell, Klenzing, Vaught, Hill, Shepard, Elliott, Scott

Fraternities

Fraternities at Southern serve the dual purpose of correlating the social life and the scholastic activities on the campus.

The members are bound together by bonds of friendship and social ideals which contribute to the development of social-minded individuals.

The various fraternities not only serve an individual purpose; they also contribute to the general improvement and enrichment of the college.

The mystical Greek letter organizations make a vital contribution to the personality of each member, that can be gained in no other way.

The result of the fraternities on the campus has shown that they have been a benefit in promoting the ideals for which they stand.

Inter-Fraternity Council

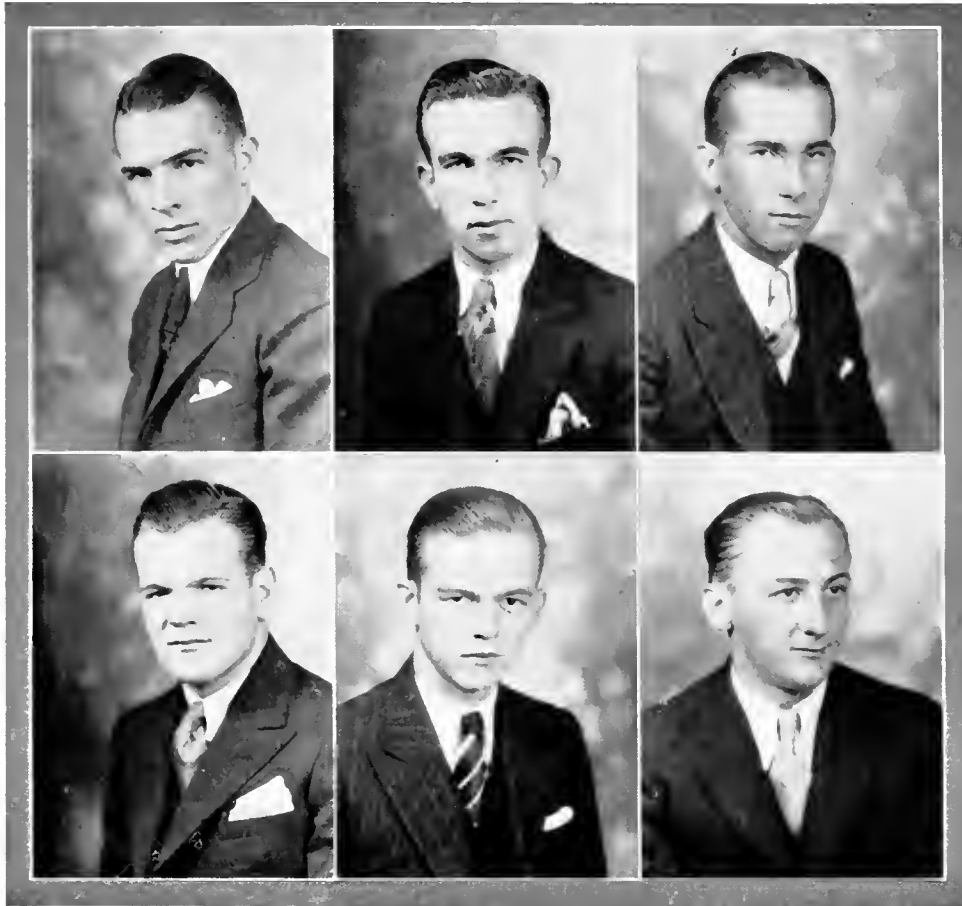

Spivey, Cooney, Tolle, Rou, Blackburn, Applegate.

Beta Mu

Founded 1925

Color—Purple and White

Flower—White Rose

1931

Bernard Blackburn
Paul Burkhart

Russell Tarr
Harold Garrecht

1932

James Melton
James Davis

William Crow

Thornton Kell
Carroll Tolle

1933

Chris Wooten
Laurence Cowling

Hamilton Jones

Wright Bloodworth
Fred Turner

1934

Albert Key
Clayton Calhoun
G. T. Melton
Hope Daniels

Robert Cline
Donald Walker
James Key
Kenneth Carter
Ted Mack

Charles Sealover
George Smith
David Swindell
Tarlton Bowles

PLEDGE

John Woodall

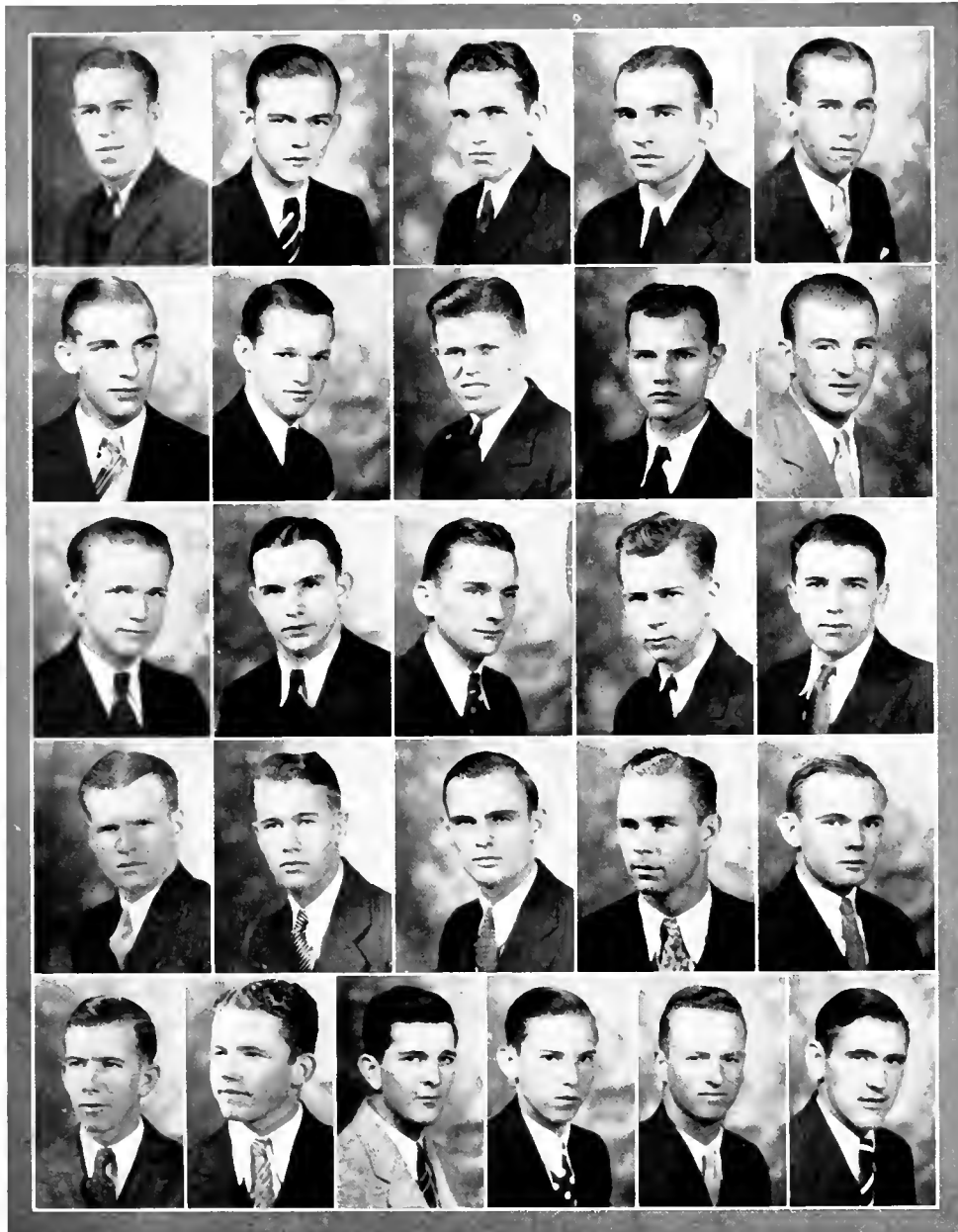

Melton, Blackburn, Tarr, Kell, Tolle, Davis, Jones, Walker, Cowling, Bloodworth, Turner, Wooten, Rivers, Smith, Marsh, Daniels, J. Key, Carter, Melton, Cline, A. Key, Mack, Metcalf, Calhoun, Swindell, Sealover.

Pi Kappa

Founded 1925

Color—Maroon, Gold, Blue

1931

Jennings Rou
John Buckner

Rigsby Satterfield
Jack Spivey
Harvey Craven

Orville Barr
Clifton Murrell

1932

Earl Green
Marcus Pickard

Marcus Marchant

Samuel Clark
Bryan Baker

1933

James Hightower
Wesley Sewell
Harley D. Rice
Livingston Anderson

John Dawson
Joseph Sargeant
Oliver Wiese
Elmer Moak

Albert Johnson
Frank Scofield
Albert Furen
Bishop Threlkeld

1934

Wildon Mullen
Roger Hollingsworth

J. Bunyan Smith
Fred Jones
Willard McCollister

James Craven
Robert Pope

PLEDGES

Robert Johnson
Atkins Shackford

Salisbury Cook
Harold Crosswy
John Bunting

Harry Worrell
Arthur Hendrix



Spivey, Satterfield, Buckner, Rou, Craven, Barr, Green, Cook, Hightower, Johnson, Baker,
 Rice, Sewell, Clark, Wiese, Scofield, Anderson, Craven, Moak, Hollingsworth, Shackford,
 Furen, Norton, Pope, Mullin, Smith.

Theta Kappa Psi

Founded 1926

Colors—Old Rose and Silver

Flower—American Beauty Rose

1931

R. Victor Cooney
Joe Spooner

Coke Barr
Ralph Sumner
Fred Applegate

Russell Gutteridge
Samuel Smith

1932

James Diffenwierth
James Webb

Bruce Mitchell

C. W. Weston
M. A. Shaw

1933

Dick Lundin
Ben Gaines
Ralph Watkins

Richard Wayman
Charles Jaeger
Merle Paine

1934

John Williams

George Smith
Karl Lake

Martin Hough

PLEDGES

A. W. Wilcox
Ralph Fletcher

George Hall
Russell Morgan



Cooney, Sumner, Spooner, Gutteridge, Weston, Mitchell, Smith, Webb, Diffenwierth,
 Barr, Applegate, Paine, Shaw, Jaeger, Wayman, Gaines, Watkins, Lundin, Fletcher, Recio,
 Coker, Smith, Hough, Wilcox, Martin, Lake, Hall, Williams, House.

Fraternity Councils

Convinced that only in so far as mutual cooperation and understanding are present in the college fraternity life can these organizations aid in upholding physical, mental, and moral standards, the Pan-Hellenic and Inter-Fraternity councils organized to further this purpose.

The Inter-Fraternity council is composed of two representatives from each of the three fraternities on the campus. They have as their purpose the formation of pledge rules and bringing about a more friendly relationship between the fraternities.

The Pan-Hellenic council is made up of three representatives from each of the five sororities. Through cooperation they aim to promote a feeling of friendship and to unify sorority interests.

These two councils work together for the good of the college and for the promotion of a "Greater Southern."



ATHLETICS





Coaches

E. P. Hood as Director of Athletics and assistant coach, worked wonders. His work was centered upon the linemen and by experience, he knew the tricks of a frontal wall. His faith in his men was never shattered even though the season was disastrous. His material was light and inexperienced with the exception of one or two veterans.

Verman Kimbrough was the leader of the Moccasins the past season. He was not one to drive his men, but through respect for him they played to the best of their ability. On trips and on the practice field he was just one of the fellows. When asked to take over the task of coaching, even though he knew that no material benefits would come from it, he readily accepted, and continued to carry on his other work besides.

Dee Mosley took charge of the "rats" at the last moment and through the love of his Alma Mater, he drilled his men into a fighting eleven. Dee's personality made his men want to win. Although this was his first year as a college coach he handled his men like an old timer.

Resume of Season

Things looked rather bright at the beginning of the season when thirteen men reported at the first call for early practice and by the time school started, many more had devoted their afternoons into getting fit for the oncoming season.

The game at the University of Florida had a tendency to make our men a bit over confident as the score was much closer than in previous years.

The Mercer game in Tampa pointed out the real flaws of the Moccasins. In the first night game of the year, fumbles were frequent and disastrous.

South Georgia A. and M. was the next scheduled game. Many of the players were badly injured by the previous game only two days before and the attacks were weakened. An intercepted



pass won the game for the Georgians.

The University of Miami team was outplayed the first three-quarters by their visitors, but in the last few minutes the Hurricanes inspur was too much for the Moccasins.

Rollins managed to hold Southern to a tie score. The game was thrilling and hard fought.

The Blue and White eleven found Southwestern La. Institute their next match. The game was slow and the "Deltaites" seemed to get into stride a bit ahead of the reptilians.

Then came our decidedly rivals. Being discouraged by the bad season our men put out an added effort, but by a surprise attack Stetson won by an overwhelming score.



CHEER LEADERS

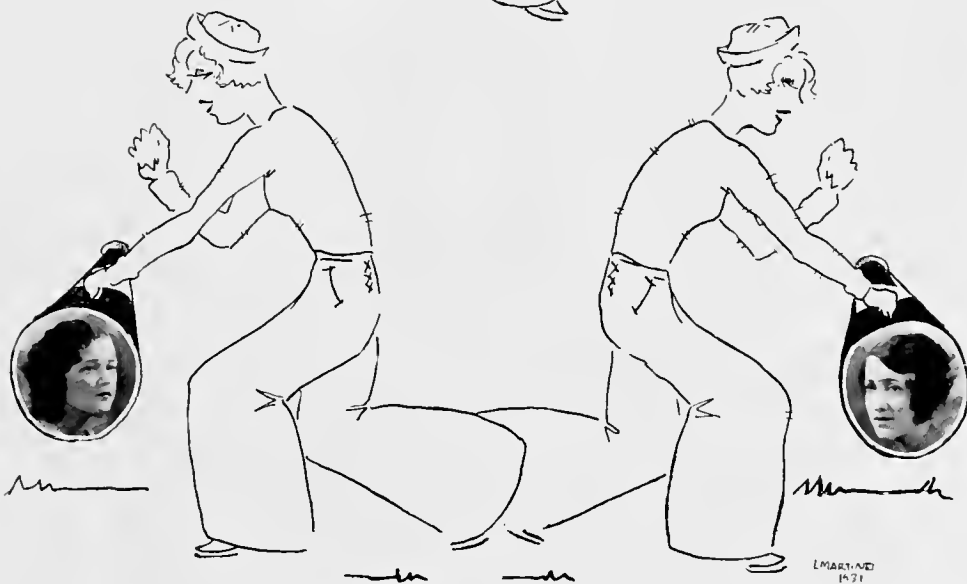
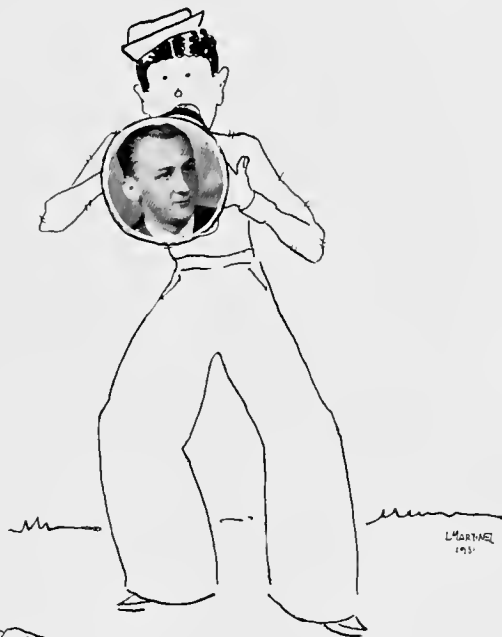

Southern Athletics

Sports on Southern's campus is an undying asset. The co-eds as well as the men students find some form of athletics for every season.

The members of the fairer sex paddle their canoes swiftly and gracefully in practice for the annual race while their football heroes are drilling plays on the gridiron.

After Christmas strains of excited feminine voices of those playing volley ball come from the gym, while outside still other girls are well occupied in baseball. During this time male basketeers are ironing out flaws to improve their game. The girls also have a reputation as a hard team to beat in basketball.

Spring finds the courts occupied with tennis players. In late years this has become an active sport and Intercollegiate matches are held.

The last few months of school find the girls with their bows and arrows. Archery has become quite popular and the weapon of the redskins is well handled by the pale faces.

The real test comes when fraternities put up their best men for inter-mural sports. Under this phase of athletics comes basketball, baseball, tennis, cross country, swimming and all forms of field events.



FOOTBALL

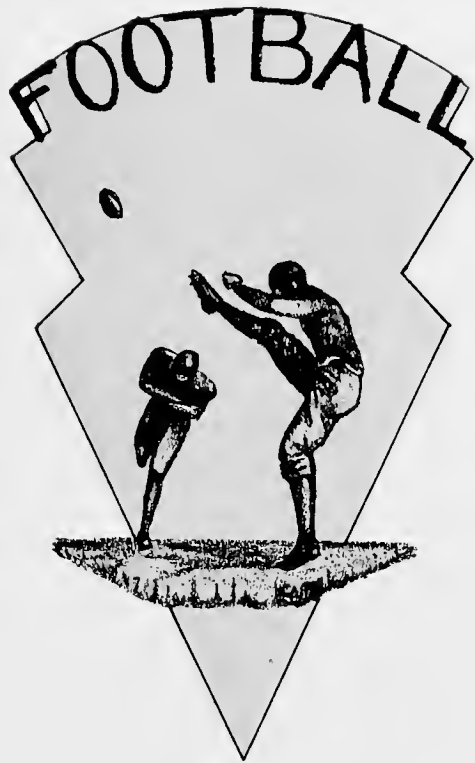

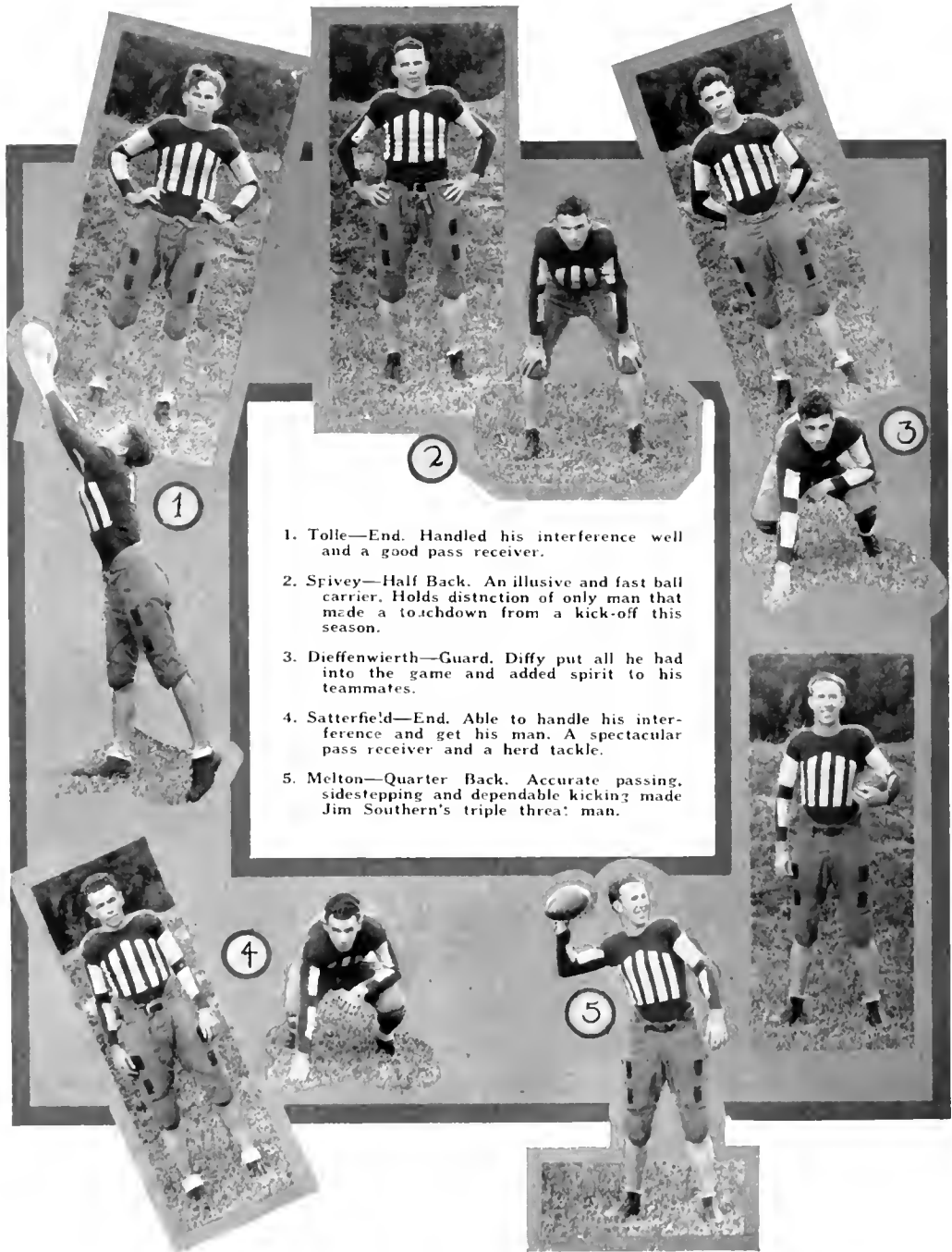

1

2

3

4

5

1. Tolle—End. Handled his interference well and a good pass receiver.
2. Spivey—Half Back. An illusive and fast ball carrier. Holds distinction of only man that made a touchdown from a kick-off this season.
3. Dieffenwierth—Guard. Difty put all he had into the game and added spirit to his teammates.
4. Satterfield—End. Able to handle his interference and get his man. A spectacular pass receiver and a herd tackle.
5. Melton—Quarter Back. Accurate passing, sidestepping and dependable kicking made Jim Southern's triple threat man.

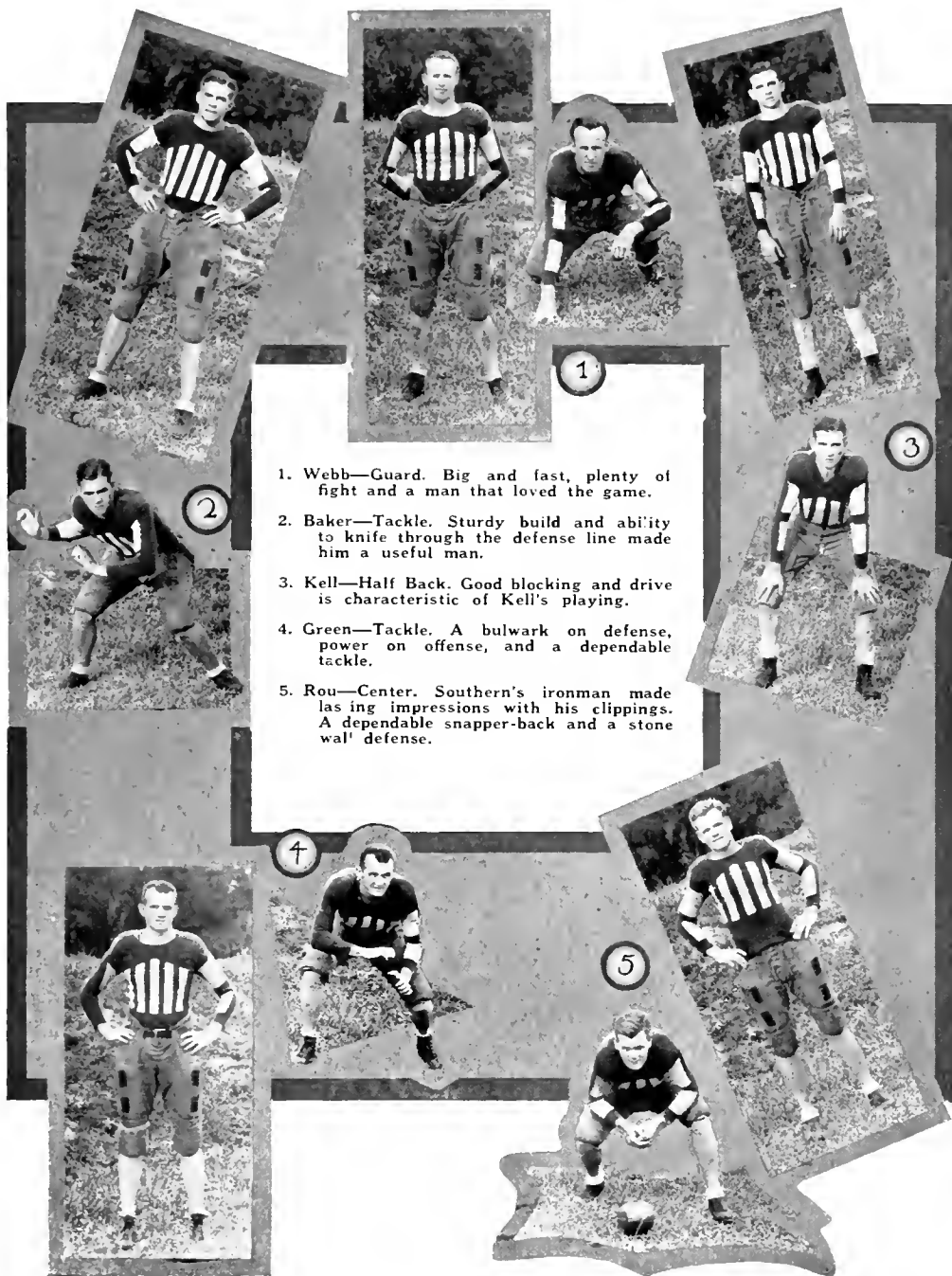

1. Webb—Guard. Big and fast, plenty of fight and a man that loved the game.
2. Baker—Tackle. Sturdy build and ability to knife through the defense line made him a useful man.
3. Kell—Half Back. Good blocking and drive is characteristic of Kell's playing.
4. Green—Tackle. A bulwark on defense, power on offense, and a dependable tackle.
5. Rou—Center. Southern's ironman made lasting impressions with his clippings. A dependable snapper-back and a stone wall defense.



1



2



3



4



5



1. Joeeger—End. One of the most willing workers on the squad and always doing his best.
2. Davis—Full Back. His brawn and drive netted Southern many yards.
3. Craven—Tackle. A big, mean tackle. He broke through and threw opponents for losses fast and regu'arly.
4. Spooner—Guard. A consistant and clear headed linesman with his hands in every play.
5. Johnson—Center. Fighting from start to finish. Making spectacular plays gained him the name of "that fighting blonde."

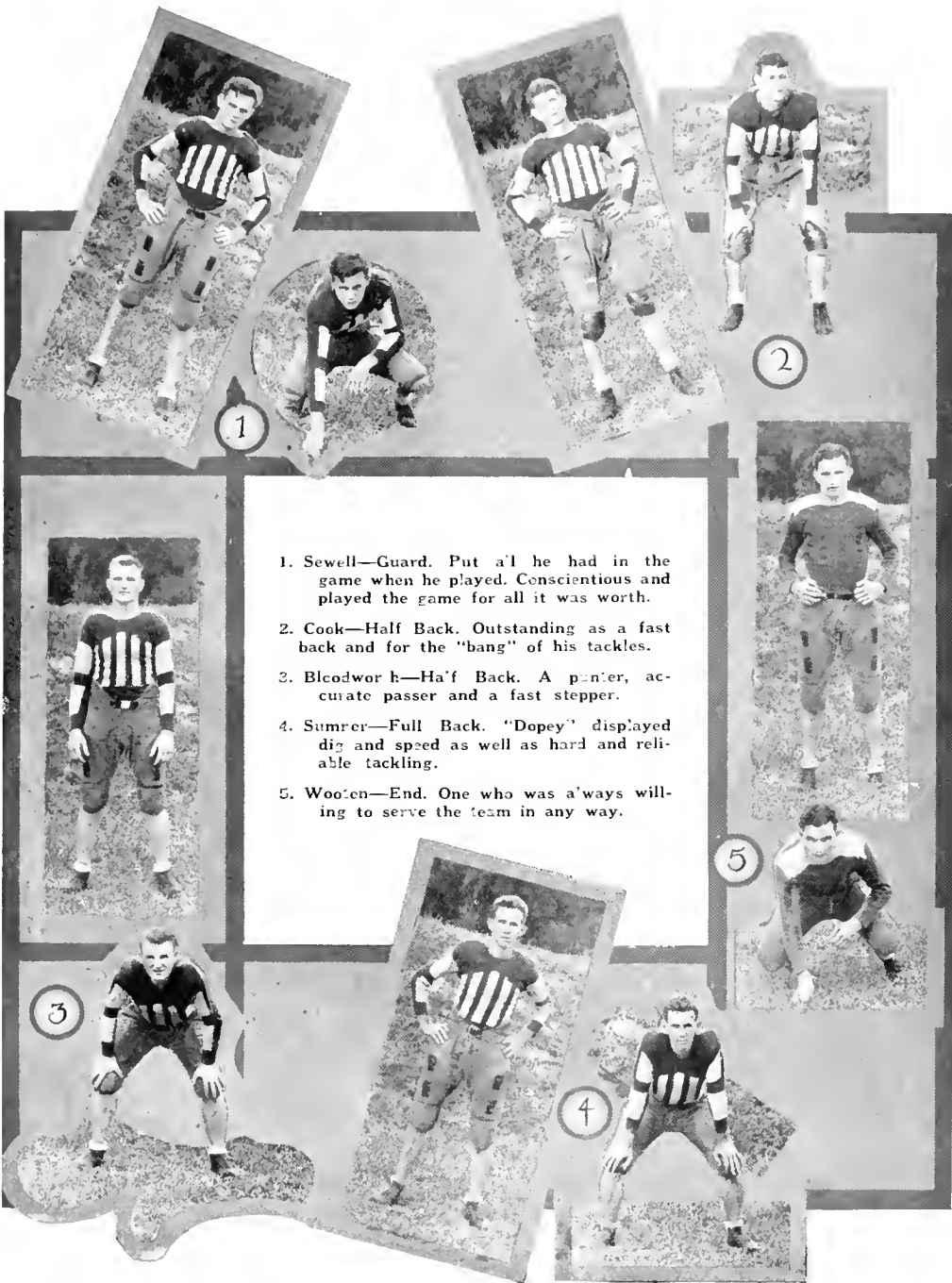

1. Sewell—Guard. Put a'l he had in the game when he played. Conscientious and played the game for all it was worth.
2. Cook—Half Back. Outstanding as a fast back and for the "bang" of his tackles.
3. Bloodworth—Half Back. A punter, accurate passer and a fast stepper.
4. Sumner—Full Back. "Dopey" displayed dig and speed as well as hard and reliable tackling.
5. Wooten—End. One who was a'ways willing to serve the team in any way.

Freshman Football

The Freshmen had a more successful season than the Varsity.

These well coached rats fought like veterans in all their games from whistle to gun.

Coach "Dce" was handicapped with too many "Star-backs," which is characteristic of first year men, but after finding them a more secure berth in the line they were contented.

Lakeland supplied more men to the team this year than ever before, all showed signs of lots of academical gridiron experience.

It cannot be said that their strength was centered in its backfield nor in its line because in the games played efficiency was displayed by both sections of the team.

Love for the game was the spirit behind them in the past season, but in the three years ahead of them they will develop a stronger urge, "to fight for Southern."



SQUAD

Coach Mosley, Melton, Swinde'l, Moak, Martin, Cater, Daniels, Recio, Key, Pope, Morgan, Williams, Lake, Griffin, Smith, Wilcox, Calhoun, Rivers, Furen, Scalover, Scofield, McCollister, Mullin, Craven, Perkins.



Varsity Basketball

The opening game of the season was with the "Hatter" of Stetson on our court. With two minutes to play the Mocs held the big end of the 21-16 score. Buckner was the big factor in this game.

Miami University was the next scheduled game. A close game from the start but the "Hurricanes" got a slight but disputed edge on the Mocs in the last three minutes, to change the score from 21-21 to 27-24. Spivey played the finest game of his collegiate career.

Next came the St. Pete Jr. College game. From the first toss up, Southern bounded an unstable offensive by four quick goals. Not once did the Trojans threaten the fast working machine. All

the Mocs were sharp shooters with Melton netting 29 points of the 75-27 victory.

Orlando Independents were the next victims. The contest was not evenly matched and the results were similar to the former game, 61-33.

The most thrilling encounter of the season was handed us in our gym, by the "Bulldogs" of Howard. The "dogs" scored 13 points in the last few minutes of play to make the score 30-24 in their favor.



The "Hurricanes" of Miami, in a return game, turned out to be only a gentle breeze to the fast Mocs. Satterfield's guarding was the wind break that stopped this offense. The Murrell-Melton combination could not be broken up. Thus Southern ended on the decent end of the score 43-19.

The return game with the "Hatters" proved fatal to the Mocs. Taking an early lead and holding it throughout the rivals defeated the Blue and White 46-25. Spivey was substituted for Tolle in the last few minutes and rang 8 quick points.

The "Rams" of South Georgia A. and M. proved to be too gentle for the reptilians.

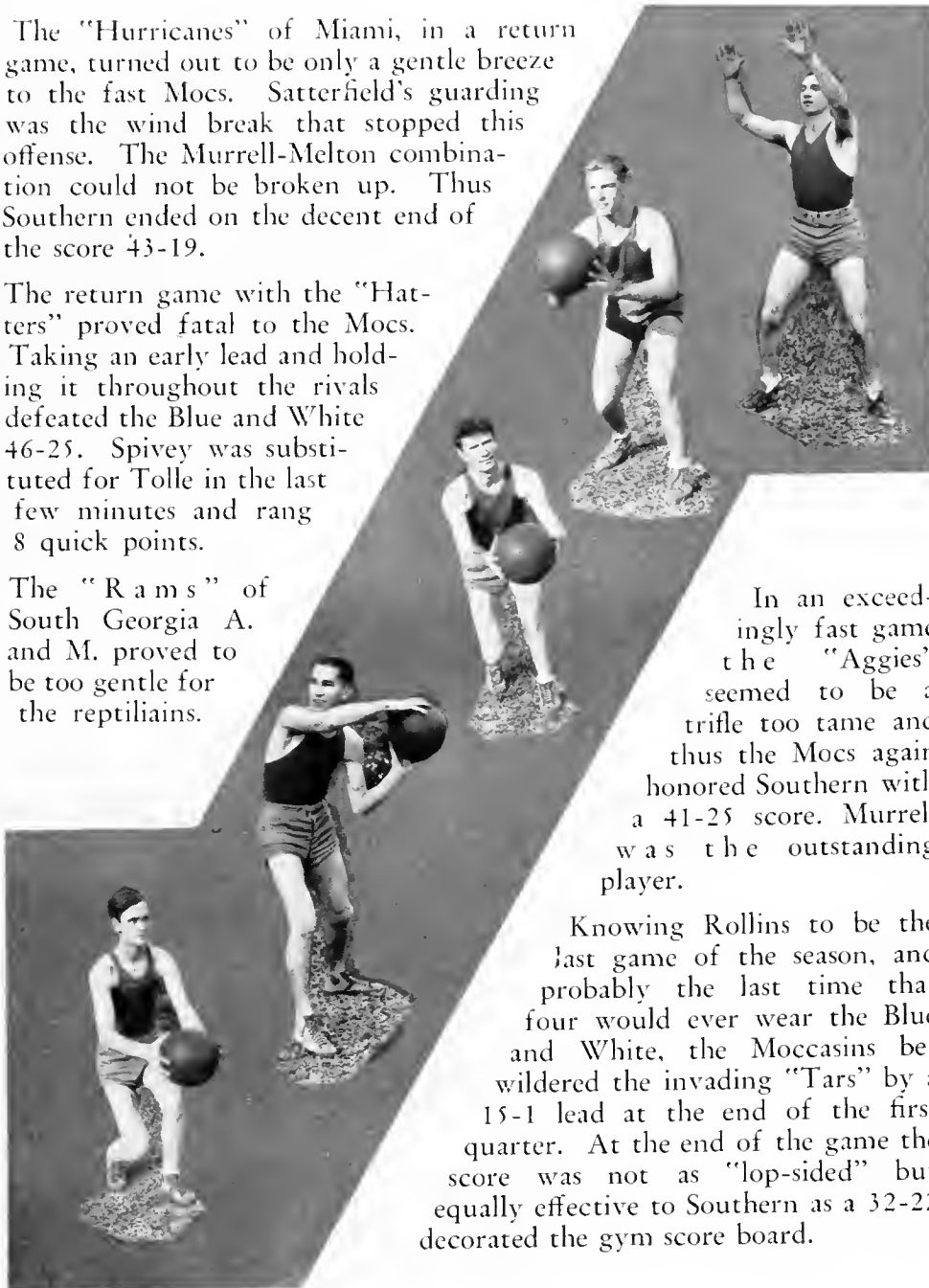

In an exceedingly fast game the "Aggies" seemed to be a trifle too tame and thus the Mocs again honored Southern with a 41-25 score. Murrell was the outstanding player.

Knowing Rollins to be the last game of the season, and probably the last time that four would ever wear the Blue and White, the Moccasins bewildered the invading "Tars" by a 15-1 lead at the end of the first quarter. At the end of the game the score was not as "lop-sided" but equally effective to Southern as a 32-22 decorated the gym score board.



Freshman Basketball

Fate would not see Southern without a good basketball team. There may be a play on the word "Fate"; but nevertheless the places of all four seniors of the varsity quintet will be well filled by sophomores next season.

The freshmen were the victors in seven of the eight games they played. The South Florida Athletic Club won the first game by a slight edge of four points and the rats in a return game reaped revenge by a twelve point margin.

SCORES

Freshmen	15—14	Lake Wales (Firemen)
Freshmen	29—26	Sebring Independents
Freshman	29—17	So. Fla. Athletic Club
Freshmen	31—21	F. M. I.
Freshmen	23—21	St. Pete Jr. College
Freshmen	22—26	So. Fla. Athletic Club
Freshmen	40—26	Lake Wales



Lake (Manager), Swindell, Carter, Daniels, Wiese, Key, Williams, Pope, Coach Moseley

MANAGER
SWINDELL
CARTER
DANIELS
WIESE
KEY
WILLIAMS
POPE
COACH
MOSELEY





Sumner

Field Events

The cross country was the first event of the year. At the sound of the gun, twelve men started on the three and three-quarter mile run around Lake Hollingsworth. The form and stamina illustrated on the long tedious grind clearly showed the keen competition and spirit between the groups represented in the race. The Theta Kappa Psi's won this event with R. Sumner breaking the tape seventeen minutes and twelve seconds after the start. The Pi Kappa's took second place and Beta Mu's third.

In the field meet the Pi Kappa's and the Theta Kappa Psi's were the two strongest contenders for the sports cup offered to the fraternity excelling in athletics. Dark horses and shattered records supplied added thrills to the large numbers of spectators who witnessed the meet.

The Pi Kappa's won the meet by a score of 52-37. The winners had a well balanced team while the other team was built mostly around two men. R. Wayman was high point man of the meet with a total of $13\frac{3}{4}$ points.

Events and Winners were:

- 100 yd. Dash—Rice, 10.6 sec.
- 220 yd. Dash—Wayman, 24 1 5 sec.
- 440 yd. Dash—Wayman, 55 2 5 sec.
- Half Mile—Sumner, 2 min. 14.1 sec.
- Mile—Sumner, 5 min. 7 sec.
- Hop, skip, jump—Murrell, 37 ft. 3 in.
- Shot Put—Johnson, 41 ft. 9 in.
- Discus—Rou, 102 ft.
- Relay — Pickard, Rou, Murrell, Scofield, 1 min. 59 sec.
- Broad Jump—Spivey, Murrell, 19 ft.



Scofield and Wilcox

Tennis

Two members of the freshman class of this year have brought Southern's chances for the championship of the state from the lowest to the highest level. They are Arthur Hendrix who held the championship of the state during his senior year in high school, and Albert Key holder of the city junior championship of Lakeland.

The first intercollegiate meet was in Winter Park with Rollins. The "Tar" defenders were defeated 6 to 1 by the Moccasin racketeers. Hendrix, Southern's ace, won a decisive victory over Rollins number one man who, up until this defeat, was rated as the leading collegiate tennis contender in the state. One set of doubles was the only defeat the blue and white suffered. Even better results are hoped for in a return encounter in Lakeland as two members of the regular team were unable to make the trip.

As things stand at this time, Southern has the best chance ever to win an intercollegiate match of all the colleges and universities in the state.

Those who play to make up doubles team includes Jim Melton, Paul Burkhart and Russell Tarr.

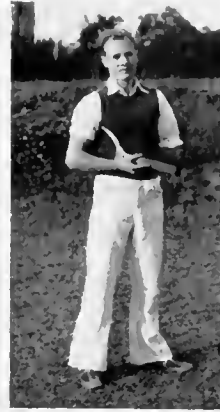

Burkhart



Tarr



A. Key

Golf

Golf has gained more popularity this year than ever before with the students on the campus. It has long been the favorite sport of the faculty.

The student team challenged the faculty to a series of games but lost five of the nine matches. A keen interest is taken by both.

As yet Southern has played no scheduled collegiate meets, but plans to match their team in the near future after more organization and practice develops a par competing team.



Williams, Lundin, Shackford



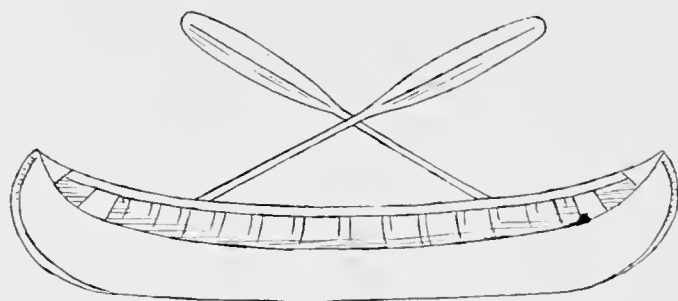

Blue Canoe Team

CREW

Lucile Lewis	- - - - -	<i>Coxswain</i>
Athwood Smith		Sally Carter
Anna Bryant		Joyce Scalley
Gertrude Rowland		George Newlan
Virginia Lewis		Dorothy Jackson
Martha Dickinson		Cordelia Bryant



Smith, A. Bryant, Rowland, V. Lewis, Dickinson, Carter, L. Lewis,
Scalley, Newlan, Jackson, C. Bryant

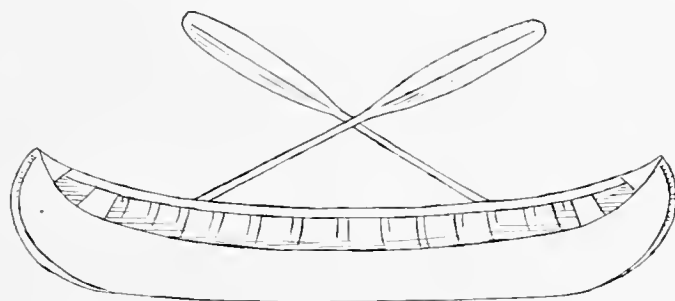

White Canoe Team

Winners Beta Mu Trophy for 1931

CREW

Catherine Armstrong - - - - - *Coxwain*

Agnes Isenhardt	Evelyn Link
Betty Vought	Sara Morrison
athleen Morgan	Thelma Long
Melissa Vinson	Arline Klenzing
Mollie Hardee	Ethel Hitchcock

Betty Phelps



Armstrong, Isenhardt, Vought, Morgan, Vinson, Hardee, Link,
Morrison, Long, Klenzing, Hitchcock, Phelps



2



1



3



4



5

1. Hitchcock—Running Center. Played a fast and accurate game.
2. Holman—Guard. Quick passing and skill characterize this lady Moc.
3. Armstrong—Guard. Her excellent playing won her a varsity position.
4. Smith—Center. Height and alertness make her outstanding.
5. Eberwyne—Forward. Consistent and sure, she proved herself an outstanding bas-
keteer.



1. Scalley—Forward. A true veteran when it comes to the game of basketball.

2. Jackson—Forward. A plucky little forward giving promise for a bright future.

3. Craft—Center. She held her position in a splendid fashion.

4. Rowland—Guard. She cou'd always be depended on to defend her team to the end.



VARSITY BASKETBALL TEAM



Hightower, Turner, Armstrong, Lewis, Hitchcock, Riddle, Scalley, Holman, Rowland

FRESHMAN BASKETBALL TEAM



Postum, Morgan, Hardee, Isenhardt, Armstrong, Tolle, Eberwync

VARSIITY BASEBALL TEAM



Hightower, Turner, Armstrong, Lewis Hitchcock, Riddle, Scalley, Holman, Rowland

FRESHMAN BASEBALL TEAM



Hill, Z. Pujol, Hardee, Koon, Long, Hays, O. Pujol

TENNIS



Z. Pujol, Bryant, Newlan, Klenzing, Morgan, Vought, Armstrong,
Rowland, Long, Jackson, Williams

ARCHERY

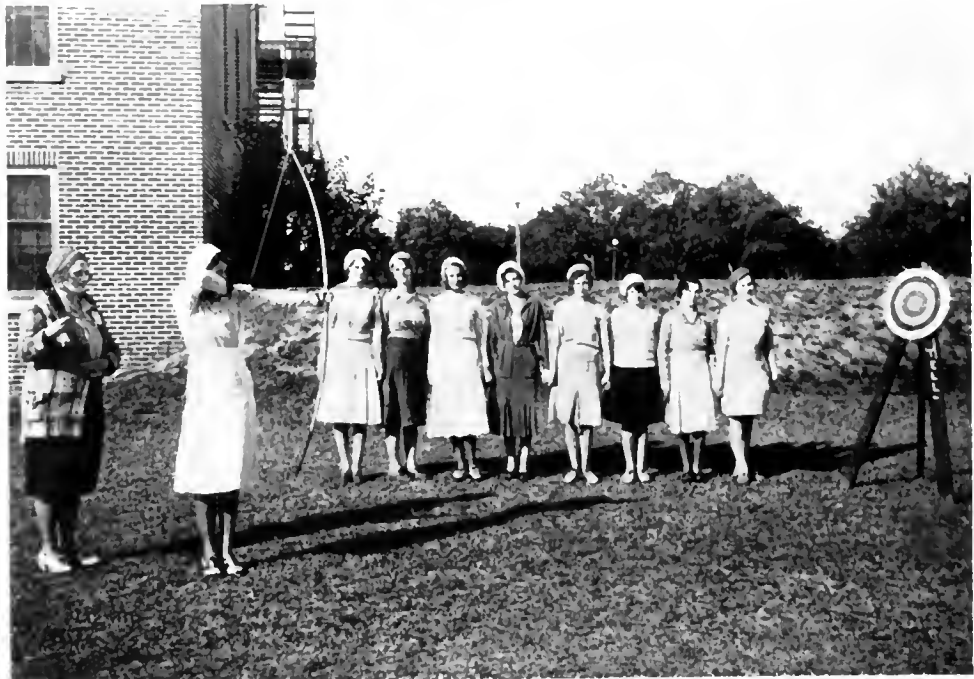

Stidham, Hays, Johnson, Hutchinson, Albright, Newlan, Selman,
Isler, Jones, Williams



VOLLEY BALL TEAM

Armstrong, Holman, Rowland, Lewis, Riddle, Tolle, Bryant, Scalley



HIKING SQUAD

Hardee, Vought, Lewis, Swartzel, Bryant, Jackson, Newlan, Long,
Gressimer, Phelps, Hays, Bryant, Hitchcock



CORDELIA BRYANT
Miss Health



FEATURE



MILDRED STIDHAM
A Southern Beauty



CARRINGTON HOLMAN
A Southern Beauty



SHELLEY COATES
A Southern Beauty



FRANCES MURRAY WILSON
Most Popular Girl



JENNINGS ROU
Most Popular Boy



SUE GRAHAM
Most Representative Girl

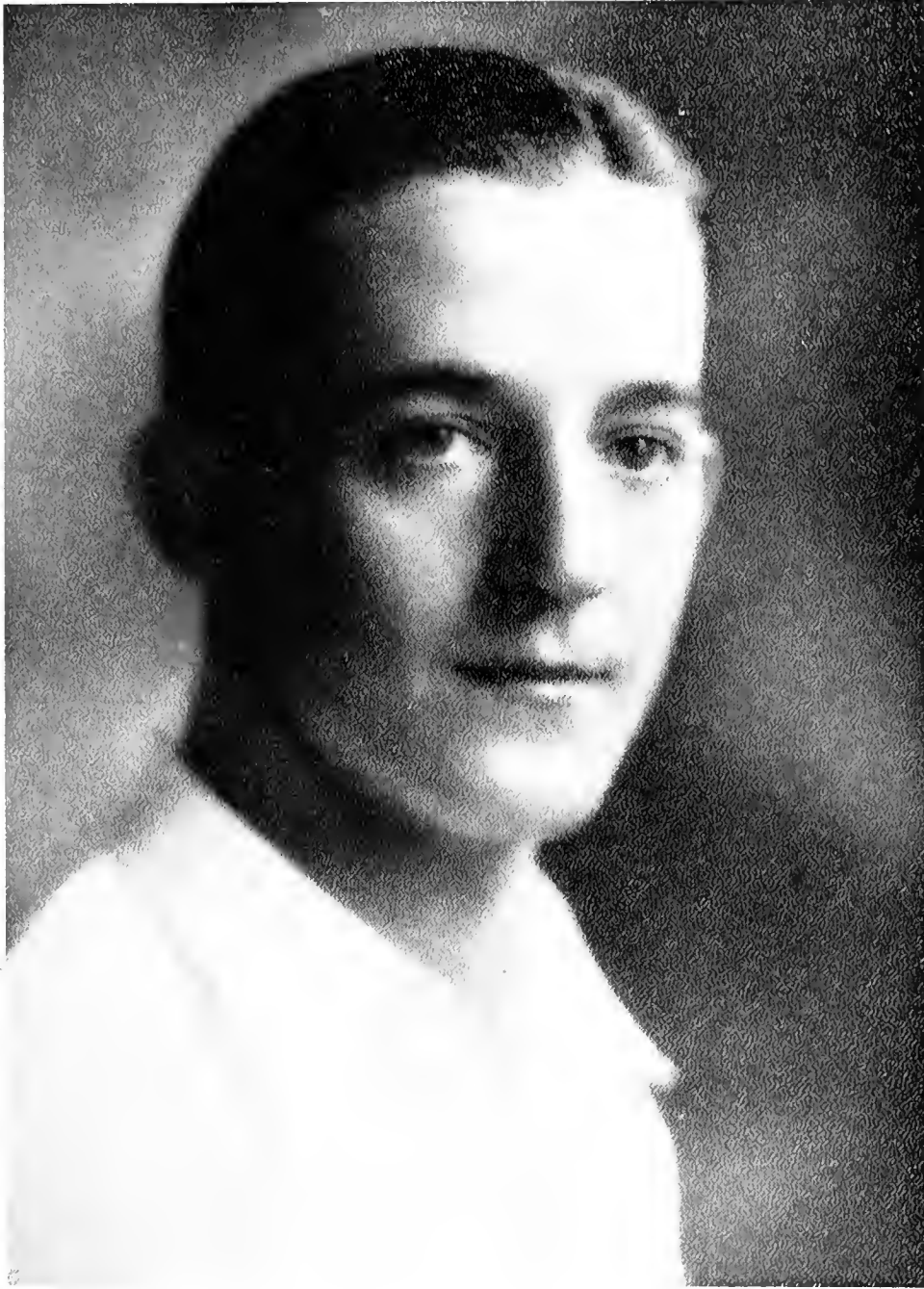

C. W. WESTON
Most Representative Boy



HELEN KINCAID
Most Attractive Girl



ETHEL HITCHCOCK
Most Athletic Girl



JACK SPIVEY
Most Athletic Boy



FRED APPLGATE
Most Talented Boy



RUTH SELMAN
Most Talented Girl



VIRGINIA DAVIS
Most Versatile Girl



RIGSBY SATTERFIELD
Most Versatile Boy



MURDOCK SHAW
Most Dependable Boy



JANE RIDGE
Most Dependable Girl



MARY CROOKE
Most Deboniar Girl



JOHN BUCKNER
Most Attractive Boy



VICTOR COONEY
Wittiest Boy



LORINE JONES
Wittiest Girl



FRANCES MURRAY WILSON

1931

Walk of Honor

Alfred Lester Windsor

JULY 11, 1903—APRIL 26, 1931

Student

Rupert Smith, Jr.

JUNE 21, 1911—JUNE 29, 1930

Student

They live on in the hearts of the
fellow students they left behind.

The School of Art of the John and Mable Ringling Museum



The School of Art of the John and Mable Ringling Museum at Sarasota was founded on March 31, 1931, by John Ringling, wealthy circus owner and art connoisseur, and will be formally opened October 1, 1931.

This new institution will be operated under the control of Southern College and Dr. Ludd M. Spivey, President of Southern College, will act as chief director of the school of art as well as continue to be President of Southern.

The school will have accommodation for 300 students who will have full access to the famous Ringling Museum, which contains what is said to be the most comprehensive collection of art in America.

Establishment of the school is of national importance as well as of significance throughout the South.

There will be special lectures throughout the year by internationally famous artists and George Pearce Ennis, New York artist and teacher, will act as head instructor.

In connection with the art school, the curriculum will include a two-year college course in liberal arts.

The institution will be co-educational.

An Appreciation

The shadowing vision of a book that will reflect the activities and accomplishments of a heterogeneous college group may be the results of the misty dreams of one or more imaginative students but it takes more than a vision of loveliness to bring an annual into the hands of each student. The cooperation of each student, faculty member, and of many interested outsiders is necessary. Because these things are needed, and because many have so graciously given of their time and money to us, we, the Interlachen Staff of 1931, wish to extend our sincere appreciation to the advertisers, who without their support, the annual could not be published and particularly to the business men and citizens of Sarasota, who have given us an unusually large amount of advertising. Never before in the history of Southern College has any group of business men and citizens outside of the City of Lakeland given as much to the publication of the Southern yearbook. Because of this we reiterate our sincere thanks to Sarasota.



SOUTHERN COLLEGE is one of Lakeland's most valuable and appreciated institutions. The City and the Chamber of Commerce recognize that its progress and advancement are of the greatest importance to every citizen of the City, Community and State.

THE CITY OF LAKELAND
AND
THE CHAMBER OF COMMERCE

Congratulations! The high standard of training you have received at Southern College will serve as a guidepost for you throughout all the years ahead. No matter where you may go, or what you may do your Southern "built-in" character qualities will be your greatest resource. You are now stepping into another phase of this interesting world, go forward with confidence and determination. Give to the world more than you want or expect and the world will give back to you more than you have yet dared to dream.

Our sincere good wishes
to the

GRADUATES of 1931



HOME-OWNED MERCHANTS
ASSOCIATION of LAKELAND

OUR SINCERE
CONGRATULATIONS
TO THE CLASS OF 1931

BRYANT AND TRANTHAM

Attorneys at Law

LAKELAND

MARINE W. BLEDSOE

Attorney at Law

LAKELAND

OXFORD AND CUTTS

Attorneys at Law

LAKELAND

ZORA B. CLOSE

Lawyer

LAKELAND

EDWARDS AND MARCHANT

Attorneys at Law

LAKELAND

BRADFORD G. WILLIAMS

AND

RICHARD M. NAYLAR

Attorney at Law

LAKELAND

GEO. F. PARKER

Attorney at Law

LAKELAND

PETERSON,
CARVER & LANGSTON

Attorneys at Law

LAKELAND

NORMAN S. STONE

Attorneys at Law

LAKELAND

MACK AND JULIAN

Attorneys at Law

LAKELAND

WM. R. CADE

Attorney at Law

People's Saving Bank

LAKELAND

C. V. McCLURG

Attorney at Law

LAKELAND

INTERLACHEN 1931

HIGHLAND DAIRY CO.

PASTUERIZED PRODUCTS

POLK COUNTY'S LEADING MILK PLANT

Outstanding Quality and Service



PHONES 38-241—25-465

213 E. McDONALD

LAKELAND, FLORIDA

BUY A
CHEVROLET
HAMMOND JONTS INC.

INTERLACHEN 1931

HENRY GIDDENS CLOTHING COMPANY
HOME OF UNDER-GRAD AND UNIVERSITY STYLED
YOUNG MEN'S CLOTHES
KNOX AND STETSON HATS

HANAN AND E. T. WRIGHT ARCH PRESERVER SHOES

We Prepay Delivery Charges

WALLACE S. BLDG.
606 TAMPA STREET

TAMPA
FLORIDA

PHONE 2267

LADIES' HABERDASHER
LAKELAND
FLORIDA

MAAS
Clothier & Haberdasher, Inc.

HALLEN
STUDIO
Portrait and Commercial
PHOTOGRAPHS



LAKELAND

ARROW SHIRTS

and
everything for the
young men of Southern

CALDWELL'S

"Things Men Wear"

109 S. FLORIDA AVE.

J. L. LOCKHART W. L. CALDWELL

Compliments of
Post Office Barber Shop

A Union Shop

CLEAN LINEN WITH EVERY JOB

WEST BROS, *Proprietor*

LAKELAND, FLORIDA

For Really GOOD Food

Florida Cafe

FLORIDA AVENUE

LAKELAND

Compliments of

ROBBINS BARBER SHOP

103 North Kentucky Avenue

LAKELAND, FLORIDA

The Polk Grill

Lakeland's Most Popular

Place to Eat

Compliments of

KING'S BARBER SHOP

122 South Tennessee Avenue

LAKELAND, FLORIDA

Benford's Bootery

Ladies' Shoes

EXCLUSIVELY

Compliments of

WHEELER BARBER SHOP

107 South Kentucky Ave.

LAKELAND, FLORIDA

Compliments of

L. M. KOONS

KAHN CLOTHES

made to your individual style
as low as \$25.00.

8 MARBLE ARCADE

The Hinkley Studios

High Class Portraits
Commercial Photos
Kodak Finishing

R. G. HINKLEY, *Manager*

101½ N. Kentucky Ave.
LAKELAND



We Made the College Groups This Year

For Those Who Would
Remain Beautiful

VOGUE BEAUTY SHOPPE



LAKELAND

Lakeland's Leading Printing Plant



We Are Southern Boosters

SOUTHERN PRINTING COMPANY

Phone 32-601

209 East Lime St. Lakeland, Florida

Compliments
of

Arcadia Drug Store

ARCADIA
FLORIDA

The Plaza Hotel

W. F. THURTT, *Proprietor*

ARCADIA, FLORIDA

Compliments of

Quality Dry Cleaners

115 SOUTH FLORIDA AVE.

LAKELAND
FLORIDA

JAKE WEY'S DRUG STORE

The Rexall Store

Phone 45

ARCADIA, FLORIDA

T O D D Hardware Company

LAKELAND
FLORIDA

The City Drug Store

Extends

Congratulations and Best Wishes
to Southern College and to the

Class of '31

«»

Phone 30-661

219 E. Main St.

LAKELAND, FLORIDA

THE HUB CLOTHING COMPANY

The Home of Standard Men's Wear

HART, SCHAFFNER & MARX AND STYLEPLUS SUITS

KNOX AND STETSON HATS MANHATTAN SHIRTS NUNN-BUSH SHOES

PHOENIX SOCKS CHENEY TIES JATZEN SWIMMING SUITS

First to Show the Latest in Seasonable Merchandise for Men

215 E. MAIN STREET

LAKELAND, FLORIDA

FOR YOUR BANQUETS

PHONE 32-681

The Home Restaurant

309 E. MAIN ST.

Benford Stationery Company

Complete Office Outfitters

127 SOUTH KENTUCKY

THAT GOOD GULF

**G U L F
REFINING
COMPANY**



DON SLOAN, *Agent*

RAPID SHOE SHOP

Most Up-to-Date Shoe Repairing in the City

All Work Strictly Guaranteed



127 SOUTH TENNESSEE AVENUE

Opposite Post Office

LAKELAND, FLORIDA

Congratulations and
Best Wishes
Class of '31



HOME
BAKERY

824 E. MAIN ST.

Men as Never Before

are turning to made-to-measure
clothes. Instead of suits made to
sell, the man of today is deter-
mined to wear suits made to fit.

How About You?



MOORE'S STYLE SHOP

Compliments of

LAKE LAND VALET

Dry Cleaning
and Pressing

119 South Kentucky
Avenue

Elma Sue Robson
Manager

"The Friendly Bank"

Peoples Savings Bank

Commercial Accounts

Safe Deposits

Savings

Congratulations Graduates

Pearson & Moffett, Inc.

SUCCESSORS TO
PEARSON SPORTING GOODS

«»

123-125 South Tennessee Ave.
LAKELAND

HAV-A-TAMPA

AND

TAMPA NUGGET

CIGARS

Demand called for a good cigar—
and all agree to a man, sir, that for
quality, price and excellent taste,

HAVA-TAMPA and TAMPA NUGGET

CIGARS

were the answer

(Ask the salesman for
BREEDEN-RUNGE Co.,
about these cigars)

Havatampa Cigar Company
TAMPA, FLORIDA

INTERLACHEN 1931

Congratulations, Class of 1931

Home of
Paramount
Pictures



Show Place
of
Polk County

LAKELAND, FLORIDA

BLUE RIBBON SHOE SHOP

Work Called for and Delivered



Modernly Equipped



Phone 25-261

103 South Tennessee Avenue

Compliments of

Celo

Celo Company of America
TAMPA, FLORIDA

LINCOLN



N. R. Thompson, Inc.

Authorized Sales and Service

LAKELAND, FLORIDA

235 No. Florida Ave. Phone 42-571

» » » » »

Quality First—Service Always

Quality First — Service Always

**A. G. KING PRODUCE
COMPANY**

WHOLESALE

Fruit and Produce

» » « «

221 N. MASSACHUSETTS AVE.

Telephone 2169

LAKELAND, FLORIDA

Compliments of

**KELLY HUDSON ESSEX
COMPANY**

LAKELAND, FLORIDA

CUT PRICES

Economical Drug Store

Drugs, Sundries & Periodicals

112 S. Tennessee Ave. Phone 2177

LAKELAND

YOUR ASSURANCE
OF PERFECTION



SOUTHERN ART ENGRAVING CO.

ST. PETERSBURG - TAMPA - ORLANDO

FLORIDA
GROWER
PRESS
TAMPA

PRINTERS OF THE
INTERLACHEN



Class of '31

We Congratulate You



THE
SOUTHLAND

Compliments of

**FOREMOST
ICE CREAM**

A BERRIER
PRODUCT



"It's Foremost"



Foremost Dairy Products, Inc.

GULF
BRANDS
FERTILIZER

for

GROVES: TRUCK LANDS
GARDENS AND LAWNS

There are 53 Brands of Gulf Fertilizer for various purposes—citrus, trees, flowers, vegetables, grass, etc. These brands are all different in formula, but all alike in one respect — excellence of quality. They represent the highest form of plant food—behind them are 27 years of Florida experience—and a reputation for results.

Send for Free Catalog

THE GULF FERTILIZER CO.
TAMPA FLORIDA

«Ott's Clothing»

A Tribute to the Art of Fine
Appearance



After you have looked far and wide
and have seen all there is to see, then
come to us and let us show you

Smart Suits
at Moderate Prices



OTT CLOTHING COMPANY
LAKELAND, FLORIDA

INTERLACHEN 1931

« SEMINOLE PAINTS »

Wear on where others wear off

There is a Seminole Paint for every purpose.
Ask your local dealer about them, for they
are distributed throughout South Florida by

KNIGHT & WALL CO.
TAMPA, FLORIDA

MILK

Rich Milk from the finest herds in Hillsborough County,
Pasteurized for "Safe Baby Milk" safety.

ICE CREAM

Poinsettia Ice Cream of today is the perfect product of
20 years of Ice Cream making.

"The Smile Follows the Spoon"



PHONE 4689

MARION & CASS

INTERLACHEN 1931

ESTABLISHED 1888

A QUARTER CENTURY OF COLLEGE PHOTOGRAPHY

White
STUDIO

220 West 42nd Street
New York

Completely Equipped to Render the Highest
Quality Craftsmanship and an Expedited
Service on both Personal Portraiture
and Photography for
College Annuals

«»

OFFICIAL PHOTOGRAPHER
TO THE
«1931 INTERLACHEN»

THE
CHECKERBOARD

SANDWICH SHOP
SOUTH FLORIDA AVENUE

**MAFFETT'S
SERVICE
STATION**

COR. PALMETTO AND JOHNSON

Congratulations to Class of '31

**LAKE BROTHERS
SERVICE STATION**

Phone 33-773 Florida Ave.

PATTON'S

Ladies' and Misses' Apparel

305 E. MAIN STREET
LAKELAND

CATHERINE FUNK MAULTSBY

General Fire Insurance
Equitable Life Assurance Society of U. S.
Room 2, State Bank Building
LAKELAND

W. C. NICODEMUS

Lakeland's Leading Jeweler
College Headquarters for Students
PALACE THEATRE BLDG.



THE INTERLACHEN STAFF

EXTENDS CONGRATULATIONS
AND BEST WISHES TO THE

CLASS OF '31





THE SARASOTA COUNTY CHAMBER OF COMMERCE,
CITY AND COUNTY OFFICIALS
WELCOME THE ART SCHOOL OF SOUTHERN COLLEGE
TO SARASOTA



OUR CITIZENS
WANT TO DO EVERYTHING POSSIBLE
TO MAKE YOUR COLLEGE DAYS HERE
DAYS TO BE LONG REMEMBERED.



FOR INFORMATION
RELATIVE TO SARASOTA COUNTY
WRITE THE
SARASOTA COUNTY CHAMBER OF COMMERCE
Box 726
SARASOTA, FLORIDA

The Merchants Association of Sarasota

Welcomes You to Our Beautiful City



We extend our congratulations to the administration on their excellent selection of our art school. Merchants Association.

A WARM WELCOME

AND

THE HOSPITALITY OF BEAUTIFUL

SARASOTA

AWAITS YOUR COMING

217 MAIN STREET

MILTON R. THOMAS
Realty Specialist
SARASOTA FLORIDA



EXPERIENCE

You who are graduating have acquired the fundamental knowledge necessary for success in some particular field of endeavor. The experience you will gain through constructive thought and positive action in the work you are now about to attempt, will further prepare you for the opportunities that will present themselves to you throughout your entire life. Do not let a day pass without letting experience add something to your store of knowledge.

The experienced minds of our organization will be glad to assist you with any problem you may encounter in regard to our services.

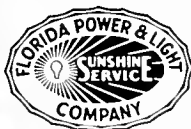

LANGMIRE & WILLIAMS

INCORPORATED

OFFICES

201-223 Main St.

REAL ESTATE RENTALS

SARASOTA, FLORIDA

Welcome Art School

**THE "JIFFY" TOASTED
SANDWICH CO., Inc.**

SARASOTA, FLORIDA

**JUNGMEYER
MOTOR SALES**

DODGE & PLYMOUTH

SALES & SERVICE

SARASOTA, FLORIDA

WATROUS HOTEL

SARASOTA
FLORIDA



**PALMERIN
HOTEL**

Commercial and Tourist

**DAVIS ISLAND
TAMPA**



Five Minutes from Center of
City. Open Year Around.
Catering to Banquets and
Bridge Parties

HARRY WASHBURNE, Manager

**LAS
NOVEDADES**

CAFE, RESTAURANT
and LUNCH

Private Room for Ladies
and Gentlemen Upstairs

Phone Y-1381
Upstairs Y-1797

Open All
Night

1416 7th Avenue
YBOR CITY »« FLORIDA

Welcome Art School

TO
SARASOTA

TURNER'S
INCORPORATED

Home of Quality Merchandise

SARASOTA, FLORIDA

Welcome Art School to Sarasota
"There is also Art in fishing"
"Tucker's Tackle Takes 'em"

TUCKER'S
SPORTING GOODS

P. O. ARCADE

"See us before you Buy or Burn"

Realtors-Rentals-Insurance-Bonds

Bacon & Markwalter

112 S. PINEAPPLE AVE.

SARASOTA, FLORIDA

RAY RICHARDSON, INC.

We have several bungalows
near new art school.

RAY RICHARDSON, Inc.

SARASOTA

Welcome Art School

JAKE'S
CAMERA SHOP

MAIN STREET

SARASOTA

"Shoes Made New While You Wait"

THE GOODYEAR SHOE
HOSPITAL

A. ROTH, Prop.

366 Main St. SARASOTA

W. L. VAN DAME

Van Dame Estates, Inc.

2000 acres choice building sites
close to Ringling Museum and
Southern College Art School

SARASOTA, FLORIDA

INTERLACHEN 1931

CUBBEDGE-WALPOLE COMPANY

General Insurance Brokers

WALPOLE BUILDING

SARASOTA, FLORIDA



COOPER M. CUBBEDGE
President

FRANCIS H. WALPOLE
Treasurer

Williams Stationery Company, Inc.

Office Outfitters

Greeting Cards, Gifts, Novelties, Bridge Accessories, Engraving and Art Supplies

SARASOTA, FLORIDA

COSMO L. WILLIAMS
PRES. AND TREAS.

255 MAIN STREET
AT LIVE POINTS

PALMER NATIONAL BANK

AND TRUST COMPANY of SARASOTA

INTERLACHEN 1931

WELCOME TO SARASOTA

« « LET US SERVE YOU » »

SALES



SERVICE

AUTHORIZED DEALER

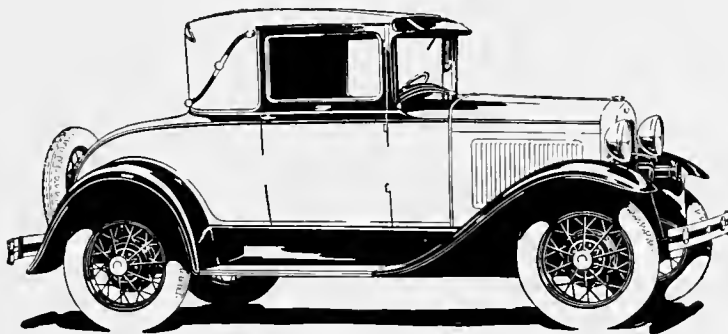

Sixteen Years in Sarasota

Sarasota Sales Company

INCORPORATED

MAIN AND DRANE

SARASOTA, FLORIDA

**BURNS-RIDLEY
FURNITURE
C O M P A N Y**

**Complete Home
Furnishings**



"Where Quality Is Not Expensive"

477 Main St. P. O. Box 1296
PHONE 2207



Compliments of

BERT C. COHN

Nothing but Bargains
Everything for the Home

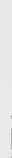

Compliments of

Sarasota Drug Company

Drugs, Sundries, Toilet Articles,
Stationery, Nunnally's Candies

We Specialize in Prescriptions

240 Main St. Phone 2144
SARASOTA

O LEANDE R
ICE CREAM

"Taste the Difference"

J. P. COBB R. H. LOPSHIRE

COBB REALTY CO.

Rentals and Sales

253 MAIN ST. PHONE 2308
SARASOTA

SARASOTA HERALD

Published Every Evening, except
Saturday, and Sunday Morning

SARASOTA'S DAILY NEWSPAPER

"All the News All the Time"

WE WELCOME

Southern College Art School

TO SARASOTA

and extend a cordial invitation to visit our store and make it your headquarters for all athletic and sporting goods requirements.

We are Sarasota's largest and oldest sporting goods store.

GARDNE-NOBLE CO.

333 Main St. Phone 2065

Compliments of

G. B. PRIME

HARDWARE CO., Inc.

*"Our Hardware is Best
It Stands the Test"*

WELCOME ART SCHOOL

Phone 2214

424 MAIN ST. 176 SIXTH ST.

M. L. TOWNSEND

LICENSED REALTOR

CITY BONDS

20 Years a Resident

SARASOTA, FLORIDA

JOHN L. BAYER

MAURICE C. N. PREW

Licensed Real Estate Brokers

139 PINEAPPLE AVE.

SARASOTA, FLORIDA

Welcome to

SARASOTA, FLORIDA

SELECT

THE

SARA SOTA

HOTEL

OPEN ALL THE YEAR

Centrally Located overlooking
lovely Sarasota Bay

NEW—MODERN—FIREPROOF

EDWARDS THEATRE

Showing only the finest all-talk-
ing pictures from the world's
largest producers.



CONTINUOUS FROM 1:30 TO 11
SARASOTA, FLORIDA

Welcome Art School
TO SARASOTA

ROTH'S

News—Perfumes—Cosmetics—Sodas
MAIN ST. P. O. ARCADE
SARASOTA

Welcome Art School

NICHOLAS BARBER SHOP

"UNION SHOP"
247 Main St. SARASOTA

The Excel Studio

HIGH GRADE
PORTRAITS

COMMERCIAL PHOTOS
KODAK FINISHING

Greeting Cards—Gifts—Souvenirs

329 MAIN ST.
SARASOTA, FLORIDA

We Welcome You to Sarasota

American Cleaners and Dyers

PHONE 2342
SARASOTA, FLORIDA

